WEATHER FORECASTS

Victoria and Vicinity—Westerly winds; generally fair; stationary or lower temperature.

Lower Mainland—Westerly winds; generally fair; stationary or lower temperature.

The Daily Colonist.

ESTABLISHED 1858

COLONIST TELEPHONES
Business Office 11
Circulation 12
Job Printing 197
Editorial Rooms 80
Editor 2111

NO. 97—SIXTY-FOURTH YEAR | VICTORIA, BRITISH COLUMBIA, TUESDAY, APRIL 4, 1922 | TWENTY PAGES

NON-UNION FIELD HAS IMPORTANCE IN COAL STRIKES

U. M. W. Officials Claim Adhesion of Many Miners in West Virginia—Declare 21,000 Men in Two Districts Will Go Idle This Week—Kansas Mines Closed

UNION ASSERTS THAT NUMBER ON STRIKE STANDS AT 600,000

INDIANAPOLIS, Ind., April 3.—First definite reports from two important coal fields of West Virginia were brought tonight to the headquarters here of the United Mine Workers of America by Lawrence Dwyer, of Beckley, W. Va., a member of the International Union's executive board, who declared that 21,000 miners in the New River and Winding Gulch fields would be enlisted before the end of the week in the union's nation-wide suspension of work.

Aside from Mr. Dwyer's statement, the only report reaching headquarters here came from Kansas, where the union officials declared all union men were idle, although the state industrial court had ordered a temporary continuance of the old wage scales.

The absence of the union's executive officers was said by union employees to explain the lack of reports bearing on the situation in various coal fields, but headquarter's attaches were confident that the suspension had met its first test of strength today without any loss in the union estimate of 600,000 men as having joined the walkout.

As to the New River field of West Virginia, formerly unionized territory, but recently operating under an old scale without union sanction, Mr. Dwyer asserted that 11,000 miners had returned to the union, none of whom, he said, would return to work. In the Winding Gulch he predicted that 10,000 more miners—all non-union—would quit work.

Before House Committee

WASHINGTON, April, 3.—Discussing before the House labor committee today reasons why 650,000 anthracite and bituminous coal miners stopped work last Saturday in the United States and Canada, John L. Lewis, president of the U. M. W. of A. and official leader of the strike, declared that the anthracite workers had gone out merely to await the results of a peaceful negotiation with their employers over a new wage scale. The bituminous workers, however, were out indefinitely, if need be, to obtain the signing of a wage contract, he said.

In reply to questions by Representative Black, Democrat, Texas, as to why the union would not settle with operators in states and districts where work could be resumed under satisfactory conditions, Mr Lewis insisted that competition would not permit the operators to fix wages locally without a knowledge of the wage scale their competitors would have.

"Even if the operators of Illinois, for instance," he added, "are willing to sign up a new schedule for themselves without regard to competitors, the United Mine Workers are unwilling to have their members in Ohio, Western Pennsylvania, Indiana and West Virginia dragged into the suffering of a long strike, while the Illinois mine workers take the markets."

"Miners know that they cannot hope to get more than 215 days' work a year as things stand," he declared, "and that part-time operation tends to increase its scope year after year. Loath as some people may be to face the difficulties and hazards, if private industry cannot work out this problem, regularize employment and stabilize outputs, it may be necessary for the government to assume the burden. I believe congress could well set a tribunal or a bureau, to investigate, at least, and give the facts which might determine a policy."

Profits in recent years in some mines, he said, in some cases exceeded the total mine cost of production of coal.

B.C. FISHERIES POSITION STATED

Minister Lapointe Says No Request for Transfer to Province Has Been Made—Case of Quebec

OTTAWA, April 3.—No request has been made to transfer the control of the British Columbia fisheries to that province, it was stated in the House this afternoon by Hon. Ernest Lapointe, Minister of Marine and Fisheries, in replying to W. G. McQuarrie, Conservative member for New Westminster. As these fisheries cost $400,000 a year to administer, it was not likely that the province would seek the transfer, Mr. Lapointe added.

On a motion of Hon. Charles Marcil, Bonaventure, the House heard the long, involved story of the fishery dispute between the Dominion Government and the Province of Quebec. The dispute is one harking back over 40 years, and was only recently terminated by the passage of an order-in-council by the Dominion Government transferring the Quebec fisheries to the province.

Hon. Ernest Lapointe, who outlined the history of the dispute, held that the transfer had not involved any giving away of rights. The Dominion Government could still regulate.

NORTHERN MINES STILL OPERATE

Non-Union Properties in Edmonton Field Are Not Closed—Enough Coal for Domestic Requirements

CALGARY, April 3.—All the non-union coal mines in the North Edmonton field were working today, according to a telephone message from the Hon. Alex. Ross, Provincial Minister of Public Works. It is estimated that these and other mines not affiliated with the United Mine Workers of America will be able to supply the present domestic requirements. They are working, it is understood, at a scale of wages practically the same as offered by the Western Canada Coal Operators' Association.

On an agreed adjournment until next Monday, the members of the board of conciliation appointed under the Industrial Disputes Act have left for their respective homes in the meantime. Gerald Brown, Assistant Deputy Minister of Labor, has also left for Ottawa. Everything is at present quiet at all coal centres of the province affected by the strike, according to information received by Inspector Spalding, of the R.C.M.P.

After the members of the board of conciliation have held their Calgary session, sittings will be held at Drumheller, Canmore, Bankhead, Lethbridge, Fernie, Coleman and Blairmore, and probably at a point in the northern field. It is expected that it will be a month or six weeks before all evidence is in and the findings of the board published. Both sides are preparing their case for presentation to the board when it opens its sittings in Calgary on Monday.

SPECIALIST SAYS LENINE'S ILLNESS IS NOT ALARMING

RIGA, April 3.—Premier Lenine, of Soviet Russia, is sick, but not seriously so, said Dr. Felix Klemperer, the Berlin specialist, today, upon his arrival here from Moscow, where he was called recently to diagnose Lenine's malady.

Dr. Klemperer would not designate his patient's ailment, saying he did not wish to violate a patient's confidence. He said, however, that Lenine's trouble would respond to treatment.

The opinion prevails in Soviet circles here that the Soviet Premier is likely to go to Genoa if his presence is deemed necessary in furtherance of Russia's case.

ITALIAN FACTIONS RENEW COLLISIONS

ROME, April, 3.—Collisions are reported today between Fascisti and Socialists at Forti and Emelia. One man was killed and several were injured.

There also was trouble at Pontedera, near Pisa, in which one man was killed. A general strike has been proclaimed in the latter town.

Old Resident Dies

NEW WESTMINSTER, April 1.—Mrs. Jane Walmsley, a resident here for thirty-four years, died yesterday at the home of her daughter, Mrs. R. Higgins. She was 78 years of age. She leaves two sons and two daughters. One of the sons, Mr. Ed. Walmsley, is acting crown timber agent.

Adds Another Victory to List

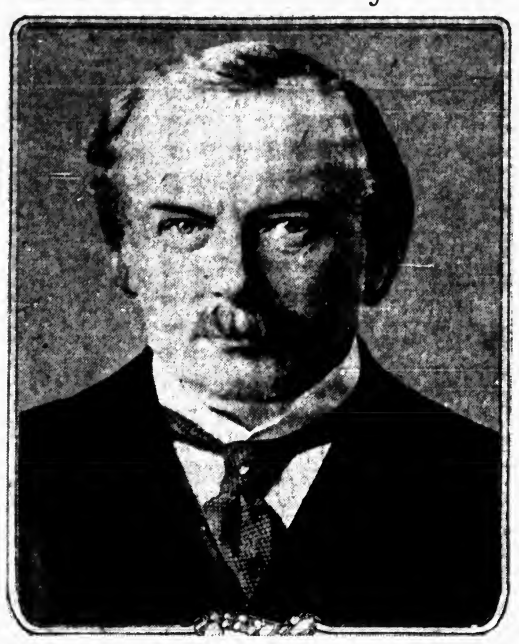

PREMIER LLOYD GEORGE

MEN OF ROTARY HOLD GATHERING

Speakers at District Convention Dwell on Unemployment and Business—Many Delegates in Attendance

VANCOUVER, April 3.—Suggestions for the revival of business and the solution of unemployment problems were made in addresses at the opening session of the twenty-second district Rotary convention, which brought more than two thousand delegates from both sides of the line into conference here today.

Features of the first day's activities were the Pageant of Nations, an address by Vice-President Ralph Cummings, who represents the executive body, and an address on "Unemployment, Cause and Cure," by Dean Miller, of the University of Washington.

"When business men and governments learn to look into the future in terms of years, and not weeks, and when laborers lose their fear that their jobs will not last, unemployment and hard times will be for ever banned," declared Dean Miller.

Rev. G. D. Fallis appealed to all Rotarians to promote international friendship. No two countries were closer in friendship than Canada and the United States, but there was still some ignorance and prejudice in both countries to be uprooted.

Tomorrow's sessions will bring the conference to a close.

"Christ Himself was the grand example of a true Rotarian," declared Dr. Louis K. Poyntz, L.M.C.C., of the Victoria Rotary Club, speaking before the convention this afternoon on "The Rationale of Rotary." "He had no bank account in dollars and cents, but in the thirty-three odd years that he had spent, he established a credit that has served as the legacy of the world for over sixty generations, and is good for as many more. It was service, not self, that makes Christ immortal."

DRYDOCK WORK IS CONSIDERED

Premier King, in Answer to Hon. Dr. Tolmie, Intimates That Question of Stoppage Is Not Yet Determined

OTTAWA, April 3.—Hon. S. F. Tolmie, in the House this afternoon, called attention to the report in the morning papers that work had been ordered stopped on the drydock at Esquimalt.

In that connection he read a telegram from the Associated Boards of Trade of British Columbia, asking the Government to reconsider this decision, and also to reconsider the cessation of work on the floating drydock at Wallace Shipyards, Vancouver.

The Premier said that he had noticed the dispatch in the morning papers, and he had also noticed what purported to be a telegram from himself stating that the matter was under consideration.

As a matter of fact, he had sent no telegram at all, though one of his colleagues may have done so. The terms of the telegram, were, however, substantially correct. The Government desired, however, to have a report on the matter before coming to a final decision, and the whole question was now under consideration.

M. Poincare Gets Vote

PARIS, April 3.—The chamber of deputies, after discussing the interpellation on the government's foreign policy tonight, voted confidence in the Poincare ministry. The vote was 484 to 78.

SIR ARTHUR BELFOUR WILL BE MADE EARL

Mr. McKenna Pressed to Accept Nomination for City of London, Now Represented by Sir Arthur

LONDON, April 3.—Reginald McKenna, former Chancellor of the Exchequer, is being pressed to accept nomination for Sir Arthur Balfour's seat for "The City" of London, the financial center of the metropolis, when Sir Arthur Balfour becomes an earl and is transferred to the House of Lords, official announcement of which is expected within a few days.

Sir Arthur has represented the city since 1906, just after he had suffered a sensational defeat in Manchester in the general Tory obliteration there.

London, perhaps, is the safest seat in the country for anybody who is accepted by the big banking and commercial interests.

The matter, therefore, resolves itself into the question whether Mr. McKenna will find his return to the Commons more congenial than continuing his work in connection with the world of finance in London

ANACORTES TO RUN EXCURSION

Will Invade Victoria in Celebration of New Ferry Service—Victoria to Reciprocate Week Later

ANACORTES, April 3.—The Harvester King, the new Anacortes-Sidney ferry, will make her inaugural run on Wednesday, April 26, when the Chamber of Commerce will stage an excursion to Victoria. Arrangements to that end were made today by Capt. Harry Crosby and Capt. J. A. Payne, owners of the two boats that will maintain the ferry service. Representatives of Chambers of Commerce of Skagit County points, Seattle and Bellingham, as well as representatives of the press, will be invited. The day will be spent in Victoria, the return trip being made in the evening.

In return, the following Wednesday, May 3, the Victoria Chamber of Commerce and the Vancouver Island Publicity Bureau, together with Vancouver Island newspapermen, will be invited to make the trip from Sidney to Anacortes as guests of the Anacortes Chamber of Commerce. A drive will be taken to Bellingham by the visitors, where they will be entertained by the Bellingham Chamber, and have an opportunity to attend the tulip carnival at that city.

The ferry service proper will be inaugurated on April 29, two boats being used, each making one round trip daily, one vessel laying up at each terminal overnight. The Harvester King and the Gleaner are the two boats intended for operation. A fine crop of Summer travel will undoubtedly be garnered in.

DUKE OF DEVONSHIRE TALKS ABOUT CANADA

LONDON, April 3.—The Duke of Devonshire, former Governor General of Canada, addressing the Rotary Club of Sheffield at a club luncheon spoke of Canada's need of population. He expressed the view that it was essential that the development of the Dominion and its direction should be in the hands of British people, whether born in the Old Country or in Canada.

Mark of Respect

VANCOUVER, April 3.—As a mark of respect for the memory of the late Sir John Eaton, the Vancouver store of David Spencer, Limited, was closed for five minutes at three o'clock this afternoon.

Canadian Pacific Earnings

MONTREAL, April 3.—Canadian Pacific Railway earnings for the week ended March 31, 1922: $4,342,000; decrease $482,000.

BRITAIN'S PREMIER SCORES HIS POINT IN RENEWED FIGHT

House of Commons Gives Him Vote of Confidence on Genoa Conference Question by Large Majority—Figures Stand 372 to 94—Labor Amendment Voted Down

LITTLE WELSHMAN HURLS DEFIANCE

In Speech of Considerable Length He Reviews Situation in Europe and Shows Necessity of Working for Restoration—Dwells on Question of Recognizing Soviet

LONDON, April 3.—The House of Commons tonight, after an unexciting debate, adopted by the substantial majority of 278 Premier Lloyd George's resolution calling for confidence in the Government's policy on the coming economic conference at Genoa. The vote was 372 to 94.

Prior to this, the House, by a vote of 379 to 84, rejected an amendment proposed by John R. Clynes, Labor, which, while approving an international economic and financial conference, declared that the Government was not competent to represent the country at such a conference and did not have the confidence of the country.

In the earlier part of the session, the House passed an hour and twenty minutes of such tension as it had not experienced for many months, when the Prime Minister, fresh from his retirement in the country, threw down the gauntlet to his opponents and declared that a vote on the hitherto innocuous Genoa resolution was tantamount to a vote of confidence or lack of confidence in the Government.

If Mr. Lloyd George has tired of office, as his son announced on Saturday, certainly he appeared in a fighting mood as he entered the House amidst a storm of cheering. His rest had plainly benefited him, as evidenced by his bronzed face and quick step, and, as he strode to the ministerial bench, his whole bearing was that of a man entering upon a great fight with every determination to win and with confidence in his own powers.

Question of Confidence

The House was crowded, interest being accentuated by conflicting reports on whether the Premier would demand a vote of confidence in connection with the Genoa resolution, or whether, in view of the delicate political situation, he would sidestep the issue.

Mr. Lloyd George's speech was obviously not an attempt at oratory such as he is capable of, but was rather an exhibition of what critics in the gallery called a masterly handling of his audience. He coaxed, cajoled, joked and defied in turn, but each phase of the speech fitted in with the preceding one like a carpenter's joint.

Step by step he built up his defense, sometimes with laughter, often with the most serious declarations, but always aiming at the same goal the continued life of his government. Barely did he encounter a hostile voice while on the other hand many times his opponents made good natured interpolations which were taken as admissions that his point had reached home.

His Defiance

The Premier began in a commonplace manner and then after a few moments suddenly hurled into the House his message of defiance. If the Genoa resolution was defeated it meant a vote of non-confidence in the government. He delivered his ultimatum in measured tones with head erect, his iron-gray hair thrown back and eyes flashing.

Every word was followed amidst impressive silence. It was a moment that thrilled even his opponents—the little Welsh Napoleon throwing his Government and perhaps his own career into the balance. There were no ironical hoots, as so often greet a ministerial declaration from the opposition. They respected his courage.

Then calmly, analytically, he built up his argument, now leaning in confidential attitude against the desk, and again standing back and thrusting home some points with clenched fists, as his voice vibrated with emotion.

Peace was necessary for the reestablishment of Europe. The Genoa conference was necessary for the reestablishment of peace, and interlaced with this was the fate of the British Government. He denied that his resolution had been altered from the original and weakened because of difficulties in the Cabinet. Twice he referred to predictions about the fall of his Government, and jokingly referred to "a dying Minister."

Mr. Churchill

In the midst of his reference to Russia he took a sly gibe at Mr. Churchill, who sat next to him, hunched up with his chin on his chest. It had been widely published that Mr. Churchill differed greatly with the Premier on the policy of partial recognition of the Soviet. The Premier, in drawing a parallel with the French revolution, cited how Pitt had failed to make peace with the revolutionists, and after a slight pause, added with a smile:

"I believe he met with opposition from one of the most influential members of his Cabinet."

Mr Churchill joined with the House in the roar of laughter at his expense, which was renewed when Mr Lloyd George remarked:

Continued on Page 14

WILL NOT NATURALIZE JAPANESE SUBJECTS

VANCOUVER, April 3.—Judge David Grant, today refused naturalization to every Japanese applicant in the naturalization court.

He announced his intention, so long as he was naturalization judge, of refusing to grant naturalization papers to Japanese unless instructed so to do by the Secretary of State.

In regard to the case he is making out a report for the Secretary of State, pointing out that these Japanese have no power to divest themselves of the Japanese allegiance.

Masked Bandits Make Haul

DES MOINES, Ia., April 3.—Five thousand dollars in cash and bonds and personal belongings valued at several thousands of dollars were obtained by masked gunmen, who blew open the Mandelbaum Brothers Drygoods Company safe here shortly after midnight.

DOCK MATTER ON FLOOR OF HOUSE

Still Under Consideration, Says Premier When Wire Read to Commons—Unemployed Protest to Ottawa

Secretary George I. Warren, of the Chamber of Commerce, last night received a telegram from Hon. S. F. Tolmie, M.P. for Victoria, stating that the wire of the Associated Boards of Trade referring to the Esquimalt drydock question was read on the floor of the House of Commons yesterday.

Premier King stated, according to Dr. Tolmie, that the matter was still under consideration.

"The Government speaks encouragingly of the matter, but can give no definite statement," said Dr. Tolmie.

The Associated Boards of Trade, in session here last week, passed resolutions urging the Government to reconsider its reported decision to cease work on the drydock.

Unemployed Take Action

The voice of the unemployed was added to the storm of protests directed towards Ottawa concerning the drydock yesterday. At a meeting of employed and unemployed workers of the city and district, it was decided to communicate with the Prime Minister and the Minister of Public Works and to make a vigorous protest against the proposed action of the Government. Letters have accordingly been sent East by A. T. Purry, secretary of the Victoria and District Unemployed Council, pointing out that the fact that the Government's attitude in suspending the operations of the drydock work greatly aggravates the already serious unemployment situation here. Looking at it from a business standpoint, he suggests, would it not be just as cheap to finish the work now as to throw hundreds of men out of employment, which would undoubtedly result in need of still further relief measures for which the Government gets nothing in return.

That the matter is still getting the serious consideration of the Government was emphasized yesterday in a wire to the Army and Navy Veterans from Dr. J. H. King, Minister of Public Works.

"Personally replying your telegram respecting Esquimalt drydock," said the Minister. "This matter receiving the serious attention of self and Government."

CLAIMS BRIDGE ESTIMATE CLOSE

City Engineer, Replying to Ald. Perry's Questions, Gives Details of Construction—Total Price Expected, $840,000

Assuming that the Johnson Street bridge will be completed for $840,000, as expected, the work will have been estimated originally within 16 1-2 per cent, which is a better guess for work to be done three years ahead that that made by bridge contractors for work to be done a few months ahead, according to City Engineer F. M. Preston, who submitted a report to the City Council last night replying to a series of questions recently asked by Alderman R. W. Perry.

Mr. Preston's report follows, in part:

1. Amount borrowed under by-law?

Up to March 20, $408,000 of debentures had been sold.

2. Amount of original estimate for the whole of the work?

The original estimate was $720,000.

3. Particulars of work done by City Engineer and also the work still under way by this department?

The work that has been carried out by day labor consisted of part of the east abutment, the whole of the counterweight trunnion pier, part of the main trunnion pier and the whole

Continued on Page 3

MILITARY ACT DECLARED DEAD

Brief Debate in House Brings Out Opinions of Party Leaders and Mr. Speaker to That Effect

OTTAWA, April 3.—The military act of 1917 is dead. The Prime Minister, the leader of the opposition and the Speaker of the House tonight united in pronouncing its obsequies. S. S. Woodsworth, Labor member for Winnipeg Centre, had a bill to repeal the act. There was some doubt by argued, whether it was operative or not. If it were dead, it should at least be given decent burial.

Mr. Woodsworth spoke but a few minutes. He was followed by Hon. W. L. Mackenzie King, the Prime Minister, who read legal opinions in support of his contention that the Act was dead and could not again be invoked. Mr. King intimated that had the Act been still operative the Government would have been only too glad to act on the repealing bill, but the Act was dead.

A subsequent speech by Rt. Hon. Arthur Meighen, leader of the opposition, led to a sharp encounter. Mr. Meighen concurred that the Act was inapplicable to any war but the past war. But he complained the fact that it had not been repealed was used as the basis for bitter assault during the election campaign against members of his administration.

Ernest Lapointe, Minister of Marine, retorted that members of the Meighen Cabinet had attacked Liberals because the Military Act had not been repealed.

The debate now gave evidence of being protracted, but Mr. Speaker brought it to an abrupt close. He had taken legal advice, and was of the opinion that the act was dead. Hence it could not be repealed.

INCOME TAX RETURNS PROMPT AT VANCOUVER

VANCOUVER, April 3.—Thirty-five thousand Provincial income tax returns were received at the office of Assessor Cripps at the court house last week, and the assessor expects 5,000 more will come in.

Two thousand people have secured extension of time in which to file because the office ran out of assessment forms on Saturday morning.

Many persons have sent in post-office orders, cheques, and even cash, in payment, without waiting for their income tax bills, under the impression that payment had to be made at the time of filing their returns, as is the case when filing the Federal income tax statement.

LONDON, April 3.—The anti-Labor forces gained six seats in the recent New South Wales state elections, says a Reuter dispatch from Sydney. This ensures a coalition majority of 12 seats, with two additional coalition gains possible.

Gifts That Last Gift Centre Gifts That Last

Pretty Patterns of Silver

LET us help you to select your next wedding gift. The experience we have gained through years of quality merchandising will be of utmost value to you.

We charge no more because of our tasteful selection. We maintain our reputation through constant study of modes and styles.

WEDDING GIFTS OUR SPECIALTY

Mitchell & Duncan, Ltd.

JEWELERS, WATCHMAKERS, ETC.

C.P.R. and B.C. Electric Watch Inspectors

Central Building Phone 675 View and Broad Streets

Sylvester's Cash Prices

B. C. Potatoes, 100 lbs.....$1.60
Local Potatoes, 100 lbs.....$2.00
Ashcrofts, 100 lbs.....$2.50
Scratchfood, 100 lbs.....$2.25
C. Corn, 100 lbs.....$2.25
Chit Rice, for dogs, lb.....5c

Tel. 413 SYLVESTER FEED CO. 709 Yates

Extraordinary Special in Spring Shoes

Ladies' $10.00 Oxfords, in patent or glace kid, with Louis heels. The quality is the very highest; the workmanship the best. All sizes. Per pair..... $3.85

"The British Boot Shop" MUNDAY'S 1115 Government Street

WE CLEAN CARPETS

For over twenty years we have been cleaning carpets, and we know how. We call for, clean and deliver carpets at 10 cents per square yard. Phone 718 for Prompt Service.

SMITH & CHAMPION
"THE BETTER VALUE STORE"
1420 DOUGLAS ST. LIMITED

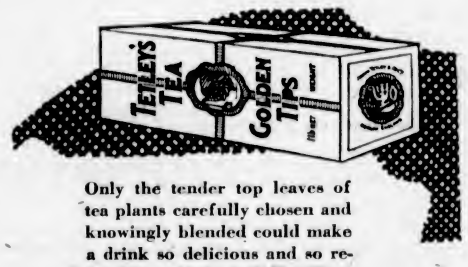

Only the tender top leaves of tea plants carefully chosen and knowingly blended could make a drink so delicious and so refreshing as Tetley's Golden Tips.

TETLEY'S

Makes good TEA a certainty

She is Free

from the toil that usually goes with wash day, yet her clothes are beautifully clean and white—She uses

Sunlight Soap

cocoanut and palm oils are skilfully blended in the making of Sunlight by expert chemists. Therefore it washes clothes far better and whiter than ordinary soaps could possibly do.

LEVER BROTHERS LIMITED
Toronto - Ontario

875

WILL REGISTER BEFORE ELECTION

Manitoba Premier Makes Announcement as to Arrangements—Polling Unlikely to Come Until July

WINNIPEG, April 3.—Omcial announcement was made this morning by Premier T. C. Norris that there would be a general Provincial registration preceding the Provincial elections, which takes place this Summer.

Registration will take about five weeks to complete. After revision of the lists the election date will be announced. While the feeling of the members of the Legislature is that the election should be set for the last Tuesday in June, information obtained from official sources this afternoon was to the effect that the election would not take place until the second week in July.

Immediately following the prorogation of the Legislature, Premier Norris and Hon. T. H. Johnson, Attorney-General, intend to leave for Ottawa to press the Federal Government for return of Manitoba's natural resources, along with provision for an accounting for resources alienated since the Province entered Confederation.

The resolution passed unanimously by the Legislature last week will be presented to Premier Mackenzie King. It is probable the Manitoba representatives will ask for a direct hearing before a committee of the Dominion Parliament. A preliminary conference of Western members will probably be arranged by Hon. A. B. Hudson, member for South Winnipeg, for pressing of the claims of the Prairie Provinces in the House.

MANY THOUSANDS PAY LAST HONOR

Business in Toronto Almost Entirely Suspended During Funeral of Sir John Eaton—Impressive Ceremonies

TORONTO, April 3—Business was almost entirely suspended throughout the city, factories were shut down and the Ontario legislature and city council adjourned during the burial of Sir John C. Eaton here this afternoon.

The route from the Eaton Memorial Church to Mount Pleasant cemetery was lined with thousands of people. In the procession were many returned soldiers in uniform and the most prominent men of the business, religious and public life of the community. During the funeral the newly-installed carillon chimes on the Metropolitan Church rendered the familiar bars of "Abide With Me," one of the favorite hymns of Sir John. Bells in the towers of the churches all over the city tolled the minutes during the service at the graveside.

All this morning the remains of Sir John were reverently viewed in the Eaton Memorial Methodist Church, which was erected by the Eaton family, headed by Sir John, as a tribute to Timothy Eaton, the founder of the huge interests of that name. At 2:30 this afternoon, long before all who desired to pay their respects could do so, the church was closed for the service.

Owing to the great crush, admission to this was by ticket only, and was so arranged that the audience was as representative as possible of the diversified business in and out of Toronto in which the deceased had a part.

Prominent clergymen of four denominations assisted in the service, Rev. C. A. Williams, the pastor, was in charge. Addresses were delivered by Rev. Dr. S. D. Chown, superintendent of the Methodist Church in Canada; Rev. Dr. H. J. Cody, of St. Paul's, Anglican; Rev. Dr. Bruce Macdonald, of St. Andrew's Presbyterian College; Rev. W. A. Cameron, of Bloor Street Baptist, and Rev. Hugh Michael, of Victoria Methodist College.

The musical features of the service were very impressive.

WINNIPEG, April 3—At the hour of the funeral in Toronto this afternoon of Sir John Eaton there were held in three Winnipeg churches memorial services which were very largely attended. The services were held in Young Street Methodist Church, St. Matthew's Anglican and St. Stephen's Presbyterian. Many beautiful floral offerings in tribute to Sir John's memory have been received by Winnipeg hospitals, in deference to the request of the family that they should be so distributed.

PROBABLE CABINET FOR SASKATCHEWAN

SASKATOON, April 3—The Saskatoon Daily Star says in its issue of today:

Liberal members of the legislature and provincial Liberal executive are gathering at Regina today in preparation for a caucus to be held tomorrow, at which Premier Martin's resignation will be received and Hon. C. A. Dunning, in all probability, chosen as his successor.

It is understood that the new cabinet will be made up as follows: Premier and Provincial Treasurer, Hon. C. A. Duning; Agriculture, George Spence, Notukeu; Attorney-General, Colonel J. A. Crow, D. S. O., Regina; Education, Hon. S. J. Latta, Last Mountain; Municipal Affairs, J. G. Gardiner, North Qu'Appelle; Highways, Hon. C. M. Hamilton; Public Works, Hon A. T. McNab; Public Health and Provincial Secretary, Dr. J. M. Urich, Rosthern.

The present ministers are expected to retain their portfolios with the exception of Hon. C. M. Hamilton, who will relinquish the portfolio of Agriculture and take on Highways.

OIL FLOW IS STRUCK NEAR MEDICINE HAT

MEDICINE HAT, April 3—Oil has been struck in the well of the Medicine Hat Development Company, 25 miles northeast of here, at a depth of 1,700 feet. The oil was discovered Saturday, and it is expected to be a flowing well. The news of the strike caused excitement here, as almost every citizen is financially interested in one or other of the four drilling propositions, and many left Sunday for the field. The point at which the drilling is being conducted is difficult of access as the Spring has broken up the roads.

LETHBRIDGE, April 3—Heavy filing on oil leases in the Many Island Lake District, northeast of Medicine Hat, occurred at the Dominion land office here this morning. Several Medicine Hat parties, who had stood in line at the land office all night, were first to file. Oil and a strong flow of wet gas from the well of the Medicine Hat Development Company on Saturday, was the cause of the rush. The well is now at the 1,640-foot level.

CHITA'S FORCES ADVANCE SOUTH

Pursuing Demoralized Troops of Vladivostok Government—Japan Is Reported Ready to Evacuate Siberia

TOKIO, April 3.—Reports from Vladivostok today said the Red forces of the Chita Government, advancing southward along the Usuri railway in pursuit of Vladivostok Government troops, had reached Spaskoye.

The Vladivostok troops, as fast as they are forced to retire into territory guarded by the Japanese, are being disarmed by the Japanese forces, dispatches said. Some thousands of Red troops are said to have invaded Japanese neutral territory, the Japanese hesitating to open hostilities, in view of the negotiations that have been pending some time at Dairen between the Japanese Government and the Chita Soviet republic.

Reports from Dairen said Japanese representatives there had warned the Chita Government against invasion of Japanese-guarded territory.

Immediate evacuation of Siberia was decided upon at the last meeting of the Japanese Cabinet, according to the Tokio newspapers today. The Asahi Shimbun, in publishing the report, attributes the decision to activities of the Reds in the maritime province, which it says places the Japanese forces in a position of having to fight the Soviet troops or make peace.

"In either case Japan would suffer," says the newspaper. "If they fight, the situation would become further complicated. If they shake hands, the maintenance of troops there for the last five years loses its significance."

The Asahi alleges that the representatives at Dairen have been notified of Japan's intention to evacuate.

MR. JUSTICE METCALFE DIES AT WINNIPEG

WINNIPEG, April 3—Mr. Justice Thomas Llewellyn Metcalfe, judge of the Court of Appeals in Manitoba, died at his home here Sunday afternoon after a protracted illness, aged 52.

The strain to which he had been subjected in the many months in which he presided over the trial of the Winnipeg strike leaders, held in the later part of 1919 and the earlier months of 1920, had so completely broken his health that he had never since been able to recover. He had become subjected to a high blood pressure, with hardening of the arteries, but every effort to overcome the effects of the tension under which he had borne his judicial duty in presiding over these two lengthy trials, only resulted in the inability of his weakened constitution to throw off the final attack about a week ago. He died in a state of unconsciousness.

Mr. Justice Metcalfe will be buried at Portage la Prairie on Wednesday

57

Digestible Delicious

Some other process might be cheaper—but the Heinz method of *oven baking* brings out the real bean flavor, retains the natural nutriment of beans and makes them digestible as well as delicious.

HEINZ OVEN BAKED BEANS *with Tomato Sauce*

BISMARCK'S VIEW PROVES CORRECT

His Prediction in Letter Written in 1886 Closely Fits Germany's Position Today—Effect of Defeat

BERLIN, April 3.—A prophecy bearing on Germany's present situation was made by Bismarck in a letter hitherto unpublished, addressed to the Prussian minister of war, General Bronsart von Cheltendorf, and dated December 24, 1886. The historic document has just been made available to the Associated Press.

"If God wills that we shall be defeated in the next war, then there can be no doubt that our victorious opponents will halt at no expedient to prevent us from getting on our feet again—at least not for a generation—just as they did in 1807" the Iron Chancellor wrote. He warned his minister that Germany would be called upon to defend both her eastern and western frontiers in the "next war."

The letter continued: "The present German Empire would not remain intact after a lost campaign, as witness the Reichstag election and partisan acerbities, which prove how readily patriotism is forgotten when party interests find out it is desirable to court favor abroad.

"A victorious France would find our opposition parties equally as servile as did Napoleon the Rhenish League in his day."

UNEMPLOYED AGAIN ASK FOR CONFERENCE

Mayor Threatens to Have Mr. Walter Inword Expelled—Carpenters' Letter Rejected as "Discourteous"

Relief measures will again be discussed by the City Council with a delegation of the unemployed at a conference to be held next Friday afternoon.

About 100 unemployed men attended last night's meeting of the Council and asked for a hearing. Ald. J. H. Gillespie moved that Mr. W. R. Moulton, leader of the delegation, be heard.

Ald. A. E. Todd objected. "We are not here to hear delegations tonight," protested Ald. Todd. "We have much important business and no time to listen to delegations."

"May I ask you a question, Your Worship?" inquired Mr. Walter Inword, one of the delegates.

"You may not, sir," retorted the Mayor.

"Have the unemployed no status in Victoria?" Mr. Inword went on.

"Sit down," ordered the Mayor. "This is a matter for the Council to decide."

"Talk about justice," shouted Mr. Inword. "When will we be notified when we can confer with you."

"I'll give you proper notice," returned the Mayor, "and if you don't take your seat I shall certainly have you removed.

Speaks to Policeman

The Mayor turned to one of the police officers present as if to order the expulsion of Mr. Inword, but Ald. Woodward came to Mr. Inword's defence by saying that there was some understanding that the Council would discuss the question of relief with a delegation of unemployed. The alderman announced that today or on Wednesday members of the Council would confer with Hon. John Hart, Minister of Finance, regarding proposals for municipal finance relief.

Mayor Marchant said he was keeping in close touch with the Labor Department, and expected a decision at any moment.

The decision was then reached to meet the unemployed next Friday.

The Council refused to consider a letter from the Amalgamated Society of Carpenters and Joiners, "demanding" that relief work be continued.

"I move that these people be told that it is not correct procedure to address the City Council by using the word 'demand,'" declared Ald. Todd.

A letter from the Union of Steam and Operative Engineers, couched in less emphatic language, was received and filed, and the writer notified that relief has been extended for unmarried men and widowers without children until April 15, and for married men until April 30.

A letter from the Victoria and District Unemployed Council, announcing that a delegation would attend the Council meeting, was received and filed.

"There was no reason for such a letter," remarked the Mayor. "Anyone is at liberty to attend meetings of the Council so long as they show signs of courteous conduct."

WM. H. ARMSTRONG DEAD IN VANCOUVER

VANCOUVER, April 3—William H. Armstrong, for many years a prominent British Columbia contractor, died here Sunday after a brief illness. He was born in Stratford, Ont., 65 years ago.

During the war the late Mr. Armstrong acted as controller for the Dominion Government of the coal mines in Alberta and Eastern British Columbia.

PRINCESS PATRICIA RUMORS ARE DENIED

LONDON, April 3.—The Canadian Press is authorized by a high authority to say that there is no vestige of truth in the story appearing in United States papers to the effect that Lady Patricia Ramsay, Princess Patricia, and her husband have for months been practically separated and living apart.

If You Get It at Wilson's It's Correct

$10
$11
and
$12.50

Not high prices for a

Boy's Suit

when you know you are getting real quality

Boys' and Youths' Suits in splendid quality tweeds are shown here at the above prices.

Suits that have style and value built right into them.

These Suits we are showing in various shades to fit boys 7 to 16 years.

Buy your Boy's Spring Suit where you and your boy will both get satisfaction.

W. & J. WILSON

CLOTHIERS TO MEN AND BOYS

1217 to 1221 Government Street Victoria, B. C.

"The Footwear Centre"

Buy Your Easter Footwear

From "The Footwear Centre" of Victoria

—For Years the Mecca of Fashionable Footwear

From all fashion centres of the universe are footwear styles to suit every man and woman, without exception.

Know that you have bought well. "Cathcart's" footwear can prove it.

WM. CATHCART CO., LTD.

621 Fort Street Pemberton Building

PLANET JR. IMPLEMENTS, SPRAY PUMPS, INCUBATORS, BROODERS, POULTRY SUPPLIES, PLOWS, HARROWS, SEED DRILLS, GARDEN TOOLS

GEO. T. MICHELL & SON

The Farmers' Supply House—Agents Massey-Harris Co.

1417 Broad Street Phone 139

bler's shop at No. 4 Clark Street, Masauk Capilovitch, 40, was shot by one of three men whom he was pursuing at 8 o'clock Saturday night, near the corner of Clark and Craig Streets.

The description of the murderer and his accomplices is very vague.

Early Sunday morning the police arrested William Strong in connection with the shooting, while three other men were held as witnesses.

MILK —IN THE LIGHT OF MODERN SCIENCE Milk stands pre-eminent, Nature's Own Food—simple and inexpensive. Milk is health and vigor insurance, preventive and protective food. Make sure, however, that your Milk is **Safe and Clean**—and that assurance comes from

Victoria City Dairy Co., Ltd. PHONE 2871

Tomorrow's Specials
At the New England

SHOULDER OF LOCAL LAMB, at per lb.	27c
POT ROAST BEEF, lb.	10c
BOILING BEEF, lb.	8c
SHOULDER ROAST BEEF, lb.	12½c
PRIME RIBS BEEF, per lb.	20c
ROLLED ROASTS, per lb.	20c
RUMP ROAST, per lb.	20c
CHOICE ORANGES, per dozen	30c
CHOICE SAUSAGES, per lb.	15c
PORK CHOPS, per lb.	30c
BONELESS STEW, per lb.	12½c
PURE DRIPPING, per lb.	15c
MUTTON CHOPS, per lb.	25c
SUGAR CURED CORNED BEEF, per lb.	12½c

All Our Meats Are Government Inspected

New England Market

Telephone 2368 and 2369 1220 Government Street

Bargain in Improved Acreage

CLOSE TO VICTORIA

80 ACRES AND GOOD HOUSE, 20 to 25 acres first-class land and cleared, balance good pasture. Good water supply all year. House is 6 rooms, with basement, well built and comfortable, with water piped in. Barns, pig pens and chicken houses, etc.; some fruit trees and small fruits. Property is well located, only 12 miles from Victoria, and 4 miles from station and paved road. Good hunting and fishing close by.

PRICE ONLY $80 PER ACRE. TERMS

POWER & McLAUGHLIN

1214 Douglas Street — Two Phones: 1466 and 6584

MODERN DALLAS ROAD HOME

$3,150—FAIRFIELD ESTATE—DALLAS ROAD

8-room Modern Dwelling, with an unobstructed view of the sea and mountains, on lot 50 x 120, facing east. A very small cash payment will purchase this property, and the balance payable as rent.

B. C. LAND & INVESTMENT AGENCY, LTD.

922 Government Street — Phone 123

FOR RENT — IMMEDIATE POSSESSION

129 ONTARIO STREET—8 rooms, living-room with fireplace, dining-room with fireplace; four bedrooms, kitchen, large bathroom; full basement; large lot, 60 x 120, fruit and ornamental trees.

259 ST. CHARLES STREET (corner Fairfield Road)—6 rooms, reception hall, large living-room with fireplace, oak mantel, folding doors to dining-room, beamed ceiling and panelled walls; good-size kitchen, hot and cold water; large pantry with built-in features; three bedrooms, clothes closets; large modern bathroom. Hardwood floors in reception hall, living and dining-rooms. Splendid electrical fixtures throughout. Full cement basement, stationary washtubs, hot air furnace, conservatory; small garage. Lot 50x170. Several hundred raspberry canes, all kinds shrubs, etc.

For particulars as to rent, etc., apply to

BISHOP & WORTHINGTON, LTD.

Phone 74 — Real Estate and Insurance — 618 Broughton Street

Another Oak Bay Bungalow

Six rooms, fully modern, with cement basement and furnace; newly painted and decorated. Close to Oak Bay car line. A bargain at $4,200

HEISTERMAN, FORMAN & CO.

Phone 55 — 608 View Street

Beautiful Saseenos

INNER HARBOR OF SOOKE

42 tracts have been bought by home seekers. We are now building Woodlands and Kaltasin Roads. These roads will give access to some very fine property.

Saseenos—Just 20 Miles From Victoria.

For Further Particulars See

Franco-Canadian Company, Ltd.

110 BELMONT HOUSE — VICTORIA, B. C.

ESQUIMALT DOCK

WORKMEN—Now that construction has stopped, think seriously of the advantage of getting a new start by purchasing a small tract of good land on easy terms now. Improve it in your spare time and soon you will be independent of jobs. Only $80.00 cash, and $80.00 every year for 4 years, no interest, will buy you 10 acres of first-class land. Consult us on this important question.

Franco-Canadian Company, Limited

110 BELMONT BUILDING — VICTORIA, B. C.

ARE YOU NOT VERY RICH?

Then will these suit your purse?

149 St. Lawrence Street, 2 rooms; lot 38 feet wide $850.00

111 Ladysmith Street, 4 rooms; lot 30 feet wide $850.00

A home at the price of a "Tin Lizzie"

J. C. BRIDGMAN — 604 BROUGHTON STREET (Member Real Estate Board)

MANITOBA TO FLOAT MORE BOND ISSUES

WINNIPEG, April 3.—The Manitoba Farm Loans Board will meet this week to arrange the flotation of a $500,000 bond issue, the proceeds to be distributed to farmers under the provisions of the Farm Loans scheme. Previous flotations have been handled by the Government directly. The board has loaned more than $7,000,000 to Manitoba farmers since it was instituted in 1917.

The Treasury Department is preparing to float another loan for $2,500,000 before the Provincial elections. The bonds will be sold for the purpose of covering capital expenditures voted at the present session of the Legislature.

BEECHAM'S PILLS

The Safest and Best Family Medicine

Sealing Crew Thinks Better

ST. JOHNS, Nfd., April 3.—Word was received today that the crew of the sealing steamer Viking had abandoned their threatened strike.

We Save You Money at All Times

TUESDAY SPECIALS at The People's Grocerteria

749-751 Yates Street

QUICK EFFICIENT SERVICE WITHOUT COST TO YOU — OUR RAPID TURNOVER KEEPS THE GOODS FRESH

Fresh Milled Rolled Oats, 5 lbs. for	19c
Rogers' Syrup, glass jars, each	27c
Golden Loaf Bread Flour, 49-lb. sack	$1.89
Carnation Milk, 2 tins for	27c
White Swan Naptha Soap, 6 bars	25c
Ramsay's Fresh Sodas, large 25c cartons	19c
Rinso, 3 pkts. for	20c
White Clover Comb Honey, per comb	30c
Sunkist Grapefruit, 5 for	25c
Fillets of Finnan Haddie, per lb.	20c
Finest New Zealand Butter	42c
3 lbs.	$1.23
Empress Pure Mincemeat, per lb.	20c

TUESDAY BEEF SPECIALS

Prime Fresh Killed Steer Beef

Shoulder Roasts, per lb., 12c and	10c
Boiling Beef, per lb., 10c and	8c
Boneless Stewing Beef, per lb.	13c
Round Steaks and Roasts, per lb.	20c
Rump Roasts, per lb.	20c
Home-Made Beef Sausage, per lb.	14c

Our Non-Wrap System Saves You an Extra 4%

ESQUIMALT WILL FIGHT FOR DOCK

Council Favors Sending Delegation to Ottawa Urging Continuance of Work on New Drydock

The Esquimalt Council, in special session last night, resolved to put forward every effort in urging the Federal Government to continue work on the new Esquimalt drydock, and recommended sending a delegate to Ottawa to present the municipality's case.

This decision was reached, upon motion of Councillor J. H. Porter, following the hearing of representations from a strong delegation of the Esquimalt Board of Trade, headed by Mr. R. H. Pooley, M.P.P. for the district. Others in the deputation included Vice-President R. C. Lang, School Trustee Major Mulcahy, Mr. P. W. Tribe, Mr. George Wace, Rev. Father Silver, Capt. R. Matheson and W. H. Hadley.

Reeve Lockley informed the Council that when he heard on Friday that the work on the drydock had been stopped he immediately wired Mr. C. H. Dickie, Federal member for Esquimalt, asking for information. He said that the following reply to his wire was received from Mr. Dickie on Sunday night:

"No effort has been spared by Tolmie and self. Still hopeful, but prospects none too bright. No definite decision yet given. Will wire more fully tomorrow."

Reeve Lockley Speaks

Pointing out that the Dominion Government was apparently not disposed to continue the work, Reeve Lockley said that the only hope left was to have a sum placed in the supplementary estimates, which will likely be before the Federal Parliament in four or five weeks' time. He said that 97 residents of Esquimalt have been working on the new drydock, and that from an unemployment standpoint the cessation of this work makes a very serious situation.

Mr. R. H. Pooley, M.P.P., and Rev. Father Silver were the spokesmen for the Board of Trade delegation. The former said that it was unthinkable that as a business proposition the Government would discontinue work on the new drydock at this particular time. Already about $1,250,000 has been spent, and liabilities of another million dollars have been incurred. If the work stops now the Government will be laying out between $2,500,000 and $2,750,000 without anything to show for it, he said.

The speaker suggested that a delegation should be sent to Ottawa, asking the authorities to proceed immediately with the work. He believed that a deputation would do infinitely more good than the scores of telegrams, wires or letters that might be sent to the Federal capital. "If anyone is going to fight for this drydock, we here in Esquimalt are going to be the ones. We are going to push this matter to the very end," he declared, amid applause.

Breaking Faith With Community

Father Silver said that the drydock was owing to Esquimalt, and if the Government failed to go on with the work it would be breaking faith with the community. He pointed out that 150 men were thrown upon the untabled labor market in one single day and would cause great hardship, and thought that the Government should be urged to keep to its promises of what it was going to do for the unemployed.

Councillors Wilson and Young favored sending a delegate to Ottawa, but this suggestion was opposed by Councillors Pomeroy and Porter. Councillor Pomeroy didn't think that Esquimalt should shoulder the whole cost of sending a man to Ottawa, although he supported the idea of backing a delegation sent from Victoria.

Reeve Lockley announced that he would attend a meeting on Wednesday morning at which Mayor Marchant and the reeves of Saanich, Oak Bay, Esquimalt, and other business men would be present to thoroughly inquire into the situation and see what steps should be taken at once to persuade the Government of the necessity of continuing the drydock to a successful completion.

HOLD MOTHERS' WELCOME

Esquimalt Child Hygiene Councils Gatherings Grow in Attendance and Interest

That the mothers' welcomes held by the Esquimalt Child Hygiene Council are growing in popularity was shown by the attendance at the one held on Friday in St. Paul's Parish Hall, Esquimalt. Mrs. Booth, the president, was in the chair.

The meeting commenced by the reading of the roll-calls, which had been prepared by Mrs. Maclachlan on the subject to be given. This was the "Care of Pre-School Children and Their Diet," which was most eloquently delivered by Miss Corbett, of the V. O. N., who through the whole of the lecture emphasized the importance of the cultivation of regular habits in children.

She was given a hearty vote of thanks, on the motion of Mrs. Ricketts, seconded by Mrs. Read.

The musical part of the programme was taken care of by Mrs. Read, who sang "Love Me or Not," at the opening, and the Old English version of "Oh, Beating Waves," which won well-merited applause.

Afternoon tea was served by Mrs. Sanders and Mrs. Mantrop, assisted by ladies of the committee.

FRIDAY HARBOR IS NOW AFTER FERRY

Wants New Service Between Anacortes and Sidney to Include Town on San Juan Island

Friday Harbor, San Juan Island, is anxious that the two automobile ferries which are to ply between Sidney and Anacortes, commencing about the first of May, shall call there twice a week, and for the purpose of bringing this about, a delegation of citizens from that point has waited upon the Chamber of Commerce at Anacortes. Friday Harbor is willing to assist in advertising the ferries and will also provide the necessary landing facilities if the service will include stops there.

At a recent meeting the Bellingham Chamber of Commerce endorsed the ferry project, while the newspapers of Seattle, Portland and Spokane commented favorably upon it.

The Anacortes Chamber of Commerce has offered to co-operate in advertising the new ferry service, and Publicity Commissioner George I. Warren, of this city, will attend a meeting of that body on Thursday evening. The owners of the two ferries visited Anacortes on Sunday and completed arrangements for the construction of the necessary landing slips.

DECISION RESTS WITH ATTORNEY-GENERAL

Police on Sunday Took Names of Alleged Violators of the Lord's Day Act—Commissioners Seek Prosecutions

The threat issued by the Board of Police Comissioners that names of all those persons carrying on business on Sunday in violation of the provisions of the Lord's Day Act, would be taken to the end that the Attorney-General would be asked to authorize prosecutions, did not appear to be taken seriously by a large number of proprietors who kept their premises open as usual.

Generally speaking, the same businesses were open and operating as on previous Sundays, with the possible exception of one or two. The police took the names of fifty-four premises in operation out of the total of seventy-four which figured on a recent police census of premises doing business on Sunday.

The list of those tabulated will be before the police commissioners at a private meeting to be held this evening at which the names of those whom the Board desires shall be brought to the attention of the Attorney-General will be decided upon.

Among the names taken was that of Police Commissioner Joseph North, who was busy at the C.P.R. as hotel runner. Mr. North's argument that he is under contract with his hotels on a seven day a week basis did not impress the bluecoat who took his name as one who was working on the Sabbath.

The list of names included cigar stores, newstands, shoeshine parlors, drug stores, candy and fruit stores and soft drink parlors, garages, gasoline service stations, taxi drivers, tallyhos and motors handling visitors on sight-seeing trips, etc.

One cigar store proprietor with a fund of sardonic humor, had conspicuously displayed in his window a placard bearing the legend "Open as Usual," and in another there was a cartoon showing a raven holding in his beak a copy of the "Blue Laws" and depicting a countryside with roadways "closed," and the legend, "These are our sentiments. The blue bird for happiness."

Because, it was alleged, Police Commissioner Staneland had driven his motor on the wrong side of Fort Street on Sunday afternoon, one cigar store proprietor wanted his name taken for driving on the wrong side of the road, but under the present law, it appears, such a proceeding is not illegal if no other vehicle is passed on the street. At any rate, the commissioner's name was not taken by the policeman to whom the suggestion was advanced.

Newspapers were on sale as usual, and out-of-town editions were available with as much readiness as of yore.

Attorney-General Manson is expected to be back in the city tomorrow or Thursday, and when he arrives he will find awaiting him the list of names to be decided upon tonight by the Police Board.

CLAIMS BRIDGE ESTIMATE CLOSE

Continued from Page 1

of the west abutment. The work under way at the present time is the final clearing up of this work in the way of removing form work, piling, etc.

4. Cost of work done by City Engineer?

The cost of this work to the middle of March was $199,480.

5. Estimated cost of completion of work now being done by City Engineer's Department?

Estimated cost, $6,606.

Details of Contracts

6. Particulars of contracts let and prices for same?

Contract No. 1 consisted of the substructure work described in question No. 3. This contract was not let, and instructions were given for it to be carried out by day labor. All proposals received were based upon quantities and prices, or a schedule basis, no proposals for a lump sum contract being received. Upon these schedules, the lowest submitted was $177,376 for day labor, and the lowest contract price was $214,174. The actual cost of this work, based on the actual quantity of work done was $206,086, and the estimated cost of the schedule price submitted for day labor was $192,047. If this work had been let to the lowest contractor his price would have worked out to $239,766, representing a saving to the city, by having carried out the work by day labor, of $33,680.

Contract No. 2 was let to the Canadian Bridge Company for the superstructure of the highway side of the bridge, for the sum of $239,400, to which must be added Strauss' royalty and designing fees and also the mill and shop inspection fees, bringing the total to approximately $257,000.

7. Amounts paid on these contracts and amounts still owing?

Contract No. 1. This question has already been answered.

Contract No. 2. $15,233, leaving a balance of $241,767 to be paid.

8. Particulars of work still to be done and estimated cost of same?

Railway Contract

Contract No. 3 for the railway superstructure, now estimated, including all fees as stated above, at $222,000.

Contract No. 4, being the completion of the substructure work, estimated at $30,000.

Contract No. 5, being the completion of the road surface on the approach spans of the highway superstructure, upon completion of the railway superstructure, $5,000; east approaches, consisting of the filling and paving required at the foot of Johnson Street, $10,000. West approaches, being the construction of a small bridge and the necessary paving work on the Reserve, $24,000.

9. Estimated cost of removal of old bridge is $7,000.

In order to give the Council some idea of the difficulties entailed in estimating bridge work even only a few weeks ahead, and not as had to be done with the by-law, some years in advance of the work, I should like to point out that there was a range in prices in Contract No. 1 of $80,000 for work costing in the neighborhood of $206,000, and in Contract No. 2, $78,000 in work costing approximately $239,000, and in Contract No. 3, in tenders refused a few weeks ago, approximately $41,000 upon work costing approximately $210,000. The above differences represent a percentage of uncertainty in the minds of the bridge contractors themselves of 20 per cent, and assuming that the whole bridge will be completed for $840,000, the work will have been estimated originally within 16 1-2 per cent, which is a better guess for work to be done three years ahead than that made by bridge contractors for work to be done a few months ahead.

Battleford Landmark Destroyed

Battleford, Sask., April 3.—One of the old landmarks of Northern Saskatchewan, the Hudson's Bay building at Battleford, was totally destroyed by fire on Sunday morning. The building was occupied by the Pollard garage. Fifteen cars and six tractors were destroyed. The origin of the fire is unknown.

PIMPLES ON FACE FOR 3 YEARS

Also On Arms. Very Sore. Cuticura Healed.

"For three years my daughter was troubled with pimples on her face and arms. They were hard, large, and red, and some of them festered and were very sore. Her face was disfigured for a while, and she stayed in nearly all the time.

"She tried different remedies but they did not do any good so began to use Cuticura Soap and Ointment and after using three cakes of Cuticura Soap and two boxes of Cuticura Ointment she was healed." (Signed) Mrs. S. F. McDuffy, 20 Franklin St., Exeter, N. H., Dec. 31, 1920.

Give Cuticura Soap, Ointment and Talcum the daily care of your skin.

Sample Each Free by Mail. Address: "Cuticura, Dept. 24M, Malden, Mass." Sold everywhere. Soap 25c. Ointment 25 and 50c. Talcum 25c. Cuticura Soap shaves without mug.

GARMENT WEEK — *Angus Campbell & Co. Ltd.* — GARMENT WEEK

Store Hours: 9 A.M. to 6 P.M. Wednesday, 1 P.M.

Garment Week Offers Unusual Values for Pre-Easter Shoppers

In the Women's Ready-to-Wear Section

The new apparel being displayed here during "Garment Week" brims over with charm, perfect quality and emphatic values.

The smartly designed costumes, wraps and frocks which compose our apparel displays were selected with an appreciation that Easter is fashion's own day. Visit the garment section during "Garment Week." A look through does not obligate you in any way.

Navy Tricotine and French Serge Frocks at $32.50 and $37.50

You know how comfortable a one-piece cloth frock is, how convenient to slip into at a moment's notice, and yet how perfectly it costumes you for shopping, for business, for travelling. Today we feature two notable groups of just such frocks. Marked special for Garment Week at $32.50 and $37.50

Women's and Misses' Smart Tweed Suits—Today $27.50

Well tailored and smartly designed Tweed Suits for women and misses have been specially priced for Garment Week at the attractive price of $27.50

For general utility wear no other apparel compares with the smart tweed costume. The coats feature belts, pleats and pockets. The skirts are plain. Garment Week at the attractive price of $27.50

Ask to See the Gossard Combination as Illustrated Here

A Combination of Brassiere and Girdlette

Made of pink satin finished material, with elastic section over hips and in back; two sets of hose supporters; sizes 34, 36 and 38. An excellent garment for women who indulge in outdoor sports of any kind. On display in the corset section.

Prices $2.75 and $3.25

LABOR M.P. WOULD KILL OFF OLD PEOPLE

MONTREAL, April 2—William Irvine, Labor M. P. for East Calgary, speaking at the open forum of the Montreal Labor College here today, said that while there was a foment in Canada leading toward a revolution which will eventually lead to a new social order, the time is not yet ripe for action and will not be until there has been a considerable organization and development in education.

"The old people," said Mr. Irvine, "Are no good. They are worse than useless. If we had 500,000 first-class funerals tomorrow of people of 45 and upward, it would help."

THINK MEN PLANNED TO ROB FAST TRAIN

RENTOUL, Ills., April 3.—What is believed to have been an attempt to hold up a crack Illinois Central train, the Seminole Limited, here at 11 o'clock last night, was reported today.

An electric signal in the south yards was not operating, and when John Mahan, divisional superintendent of signals went to repair it, he found a man climbing down the pole. Mahan fired at the man, who refused to halt. Two other men appeared, and Mahan returned to the city building and obtained aid. Later it was discovered that one of the signal wires had been cut.

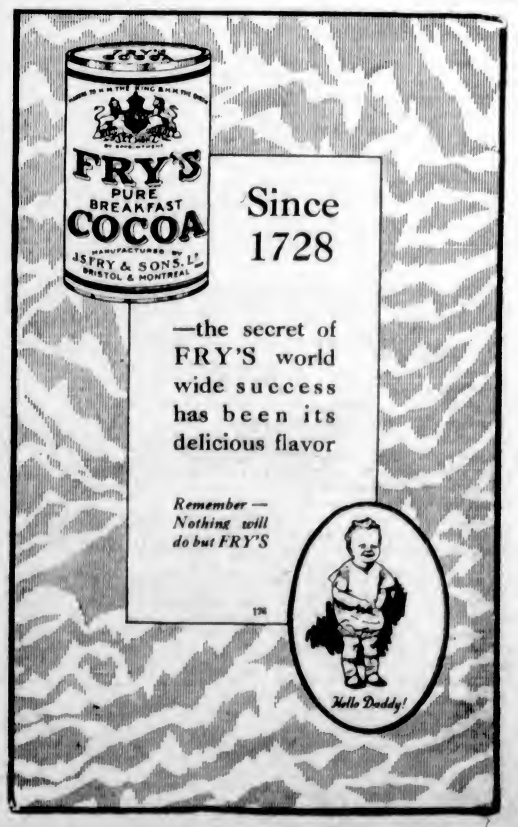

The Daily Colonist

Established 1858

The Colonist Printing & Publishing Company, Limited Liability
1211-15 Broad Street, Victoria, B.C.

J. L. Tait, Business Manager

Subscription Rates by Carrier and by Mail in Districts Contiguous to Victoria, Served by Colonist City Carriers

Yearly $12.00
Monthly 1.00

Subscription Rates by Mail:
To Canada, Great Britain, the United States and Mexico, except districts as above:
Yearly $6.00
Half-Yearly 3.00
Quarterly 1.50

All subscription rates payable in advance. Mail subscribers are requested to make all remittances direct to The Daily Colonist.

Subscribers in ordering change of address should be particular to give both old and new addresses.

Tuesday, April 4, 1922

WEST COAST TRADE

One of the primary duties of a Chamber of Commerce should be the promotion of trade development, and, indeed, we think that such an organization should devote the major portion of its time to considerations affecting the main cause which called it into existence. Our own Chamber could not do better at this time, and especially with the opening of the Spring season, than in concentrating on efforts to reclaim the trade of the West Coast of Vancouver Island which has been lost to this city, or, in other words, taken out of our hands by the enterprise and initiative of Vancouver merchants. If there is one field of trade outside the immediate vicinity, which should, in a strictly economic sense, belong to Victoria it lies in filling the wants of the residents of the West Coast of this Island. There was a time when practically all the business transacted with West Coast points was centred here, but more and more as time goes on and as the needs of the West Coast grow, it is to the Mainland that the residents look to supply their wants.

The cargo lists of the Princess Maquinna can tell a tale which is not a credit to the enterprise of our merchants. Statements made by the West Coast residents are to the effect that they deal with Vancouver because they can get what they want, because service is prompt, and because representatives of Vancouver firms are never tiring in their efforts to secure the business. If Victoria merchants can meet the prices of their Mainland competitors they are in a position to give just as prompt service and should be able to secure, at least, their just share of this trade. The longer laxity is shown towards this drift of trade the harder it will be to win it back, and that is why it seems obvious that the Chamber of Commerce, an organization of business men interested in trade development, should take up this phase of our slackness and endeavor to find the remedy. The trade of the West Coast of Vancouver Island should be a growing asset to Victoria's prosperity. That it is not indicates there is something radically wrong, and we are inclined to think that the root of the trouble lies in our own apathy.

THE HARVEST OF BOLSHEVISM

The condition upon which France will enter into commercial relations with Russia is that the latter country shall honor its debts to the French people. Less could not have been expected, for it is sound economy in the business world to secure guarantees from those who dishonor their notes. Whatever the nations may decide upon as a policy towards Russia as an outcome of the Genoa Conference will be dependent on the guarantees they can secure for the good faith of Russia, for without those but little may be expected. Above all there must be cast iron guarantees against the propaganda of revolution in which the Soviet authorities have spent millions in gold, millions which, if retained for the internal good of the people of Russia, would have been instrumental in alleviating the famine and plague conditions which are afflicting that country today.

So far as Russia is concerned, she has the remedy for her ills in her own hands. She has the power of developing a government which the other nations will trust. She has magnificent natural resources, far more than enough to make her self-supporting, provided the industry of her people is centred on production. There is nothing in the famine conditions of today which might not have been avoided by the exercise of sane government, and exactly the same may be said of the industrial situation of the country. Russia is doing no more than reaping the whirlwind, and she finds that it will not satisfy economic life. It is a spectacle of the forgiveness in human hearts in that so many are trying what may be done to alleviate Russia's woes. It is right that this should be so, but it is wholly wrong to attempt to excuse the terrible wrongs inflicted by Soviet rule. Unless that rule is mitigated, or wholly changed, Russia will go from disaster to disaster and will remain a poorhouse into which the world will have to continue to pour its doles to charity.

Britain and France, and the other nations as well, go to the Genoa Conference hoping to reach decisions which will tend to solve Russia's problems. In making those decisions effective Russia herself must be the main factor. If her envoys display the arrogance of unprincipled autocracy and make it clear that their Government intends to perpetuate the ferocious measures which have brought such suffering to Russia, then the hands of the nations will be tied. The coming conference is the highest test to which Mr. Lloyd George has been subjected since the Armistice. He has to tell the Russian envoys plain truths which would have been long ago apparent to any but distorted minds. The manner in which these are received will determine what can be done to save Russia from another, and, perhaps, a more disastrous harvest of death, a harvest which, in an appalling way, has proved itself to be the wages of Bolshevism.

FOREIGN ELEMENTS

One of the contributary causes to the recent insurrection in South Africa was, according to Premier Smuts, the presence there of people from aboard with Socialistic ideas, who were opposed to all the traditions of the country. This, in many quarters, will be held as a sound and conclusive reason why every country should exercise greater care over its immigration policy. We have many people in Canada who minimize the danger of letting foreigners into the country and who are only concerned for the building up of trade for the railways, being willing to let the social and political situation of the future take care of itself. There never was a time when more strict watch and ward should be kept over the class of immigrants which is admitted. No problem confronting the country is more important, and the most vital angle of it is the keeping out of all undesirables.

Both the Federal and Provincial Governments are showing a tendency to embark in a new immigration policy, and spokesmen on the subject are advocating the admission of foreigners irrespective of their nationality. To our mind, all immigration of the future should be restricted, for a certain period, to those who will engage in agriculture. Whatever immigration there is should be handpicked, for not only is it essential to the country's permanent welfare that newcomers should readily assimilate with the people here, but also there should be assurance that their arrival is not going to perpetuate the unemployment problem. It is not easy to know how far the right kind of agricultural immigrants can be secured at a time when other British countries are concentrating on a "back to the land" movement. That is why it is so important to get those for Canada who will not turn out misfits, and only those of our own blood and traditions.

Posterity will not honor the memory of the present Government or any government, which is instrumental in flooding the country with foreigners, many of whom may prove a social and political menace to the next generation. It is constructive, not undermining elements that are wanted in the building up of the population of Canada. The summum bonum of the country's development does not lie in pumping in immigrants from all quarters of the globe, but, on the contrary, in a happy and contented people who all can find work and who are patriotic, and, therefore, who are willing, honestly and well, to labor for the development of the Dominion. Whatever may have been the viewpoint of the past regarding immigration, it has had to be revised in recent years, inasmuch as the chaotic conditions in a large section of Europe, and the state of mind there are such as would deter any sane government from exploiting that part of the globe for immigrants.

LECTURES ON SETTLEMENT

Head of Provincial Board Speaks Under Auspices of the Farmers' Institutes

A series of public lectures will be given at various points of the Province by Colonel R. D. Davies, chairman of the Provincial Land Settlement Board, according to arrangements made for an educational campaign carried out under the auspices of the Farmers' Institutes. The series will be opened today at Sardis Community Hall at a meeting held by the Fraser Valley Milk Producers' Association, and later meetings will be held at other Fraser Valley points.

The lecture to be given by Colonel Davies will be the same as was given by him a short time ago in the Chamber of Commerce rooms here, and will be illustrated by lantern slides showing what the Government has done in developing its settlement areas and the two soldier settlement areas at Merville and Creston, as well as views of the Sumas reclamation work.

MAJESTIC UNTROUBLED ON TRIP DOWN RIVER

The mammoth liner Majestic had no trouble whatever in negotiating the passage down the River Elbe, according to cable advices to White Star Line agencies from Cuxhaven, at the mouth of the Elbe. It had been reported that the Majestic would be unable to proceed down the river from Hamburg until the stream was dredged some feet deeper, on account of her immense size. The ship has a draft of 35 feet.

After her trial trip in the North Sea, the giant liner will go to Southampton for outfitting, and will leave the British port on her maiden voyage to New York on May 10, returning May 20, as scheduled.

EDWARD LUCKENBACH SAILED LAST NIGHT

After discharging 964 tons of steel piling in record time at Esquimalt, the Luckenbach steamer Edward Luckenbach, Capt. Ernest Green, sailed from the former naval base between 6 and 7 o'clock last night for the Atlantic Coast. From here the ship goes first to San Francisco, and thence via the canal to New York.

A 13,000-ton geared turbine vessel, one of the first of her type to visit this port, she aroused a great deal of interest among the shipping community.

The vessel reached Esquimalt Friday night, and was three days unloading at anchor in the stream.

News of Vancouver Island

NEW HALL OPENED

COURTENAY, March 30.—The new social hall at Headquarters, centre of logging operations of the Comox Logging and Railway Company, was formally opened last Saturday night, when a most enjoyable dance was held. The attendance was large, numbered among the dancers being many friends of the hosts from outside points. The logging train made a tour of the various camps and brought in a merry contingent. A seven piece orchestra, all members of which are employees of the logging company, provided the music and tasty refreshments were served. It is the intention of the organizers of last Saturday's event to hold a dance every two weeks.

NOTES FROM COURTENAY

COURTENAY, March 31.—The first real test of the efficiency of the Courtenay Volunteer Fire Department since the acquisition of its motor truck came today, when a call was sent to town from Sunnyside Avenue, where a pile of debris was burning near one of the residences in that section. The truck was on its way in three minutes with a full complement of fire fighters, who performed like veterans in putting out the blaze. This test also proved the value of an adequate water supply, an asset that this city now possesses.

This afternoon Larry Green appeared before Magistrate Hames on a charge of being drunk and disorderly. He was found guilty and fined fifty dollars and costs, or in default, thirty days as a guest of the city at Okalla. He paid.

Dr. T. L. Butters and Dr. H. P. Millard have dissolved partnership, the former withdrawing to enter practice on his own behalf. He will occupy offices in the new Booth block when that building is completed.

LADIES' AUXILIARY HOLDS ANNUAL MEETING

COURTENAY, March 31.—The annual general meeting of the Ladies' Auxiliary of St. Joseph's Hospital, Comox, was held yesterday afternoon, and, despite the fact that many of the members' homes have been visited by la grippe, there was a fairly good attendance. The chief business before the meeting was the election of officers for the next twelve months, and this was carried out with the following result: president, Mrs. John Sutton, re-elected; vice-president, Mrs. Butters; secretary, Mrs. Liddle; treasurer, Mrs. William Booth; all of whom were re-elected. Executive, Mrs. Dack, Mrs. Carthew, Mrs. Harvey, Mrs. Richardson, Mrs. S. H. Hopkins and Mrs. Downey. The treasurer's report showed that the past year had been a successful one and the efforts of the Auxiliary had netted something over one thousand dollars. The annual Summer bazaar to be held in June was talked of and a buying committee composed of Mrs. William Booth and Mrs. Butters was appointed. Another meeting will be held in a fortnight, when other committees will be appointed to assist in the arrangements for the bazaar.

DANCE AT KEATING

Charming in every detail was the April Fool dance given by the teachers of the Keating school at the Temperance Hall on Friday evening. The decorations were carried out in black and yellow, with appropriate cap-and-bells much in evidence. Chinese lanterns were strung from corner to corner of the room and across the stage the same. Softly shaded lights enhanced the attractiveness of the scene. Sprays of broom, pussywillow and daffodils were used in profusion and the ensemble made a perfect background for the children in their fancy costumes of pleasing variety. No efforts had been spared by the parents in carrying out the idea of fancy dress, and the judges had a difficult task in selecting prize-winners from among so many prettily gowned little ones. Those who were finally awarded honors were as follows: Best dressed girl—Evelyn Williamson, butterfly. Best dressed boy—1st., Hugh Lamont, dude; 2nd., Ian McWetters, Cupid. Best paper costume—Ona Young, carnation. Best original costume—Sadie Patterson, Chinese lantern. Best sustained comic character—Clarence Butler, Huckleberry Finn.

It was originally intended to give two prizes for paper costumes, but as none of the boys appeared for competition in that class it was decided to award a second prize for the best dressed character, and Ian McWatters, a tiny little lad of three, who looked very dainty and who won all hearts without ever shooting an arrow from his bow, was given the extra prize. Other costumes particularly worthy of mention were: White Moth, Blanche Sherring; jockey, Norman Tanner; George Washington, Freda Spencer; klootchman, Carl Hamilton; Indian corn, Doris Mitchell; kewpie, Florence Anderson; the little flower girl and many others.

The judges were: Miss Gertrude Harrison, Miss Craig, Miss L. Bissett, Mrs. Parsell and Mr. Perry.

The children had possession of the floor until 9:30, after which a merry crowd of young people joined in the dance, which lasted until 12:30.

The proceeds, amounting to a considerable sum, will be added to the school piano fund. The music was supplied by Parry's orchestra, and delicious refreshments were served.

RED CROSS DANCE

NANAIMO, April 3.—Members of the local branch of the Canadian Red Cross Society were busy on Saturday evening disposing of tickets for the drawing which is to take place at the dance to be given under their auspices on Wednesday evening next. Every cent realized for the dance and the drawing is to be devoted to the relief of needy families in the city and no money is to be sent out of town. A ticket of the drawing entitles a person to a chance of winning one of several prizes, as follows: Silver fish dish (valued $25), one drum of gasoline, one plant, one large box of candy, and one fruit cake. The admission to the dance will be one dollar.

PUBLIC NURSE WANTED

NANAIMO, April 3.—A public meeting is to be held on Tuesday evening next, when the question of a public nurse for Nanaimo will be discussed. The meeting will be held in the small hall in the Odd Fellows' block and will be addressed by Dr. Young, Provincial Health Department, and Mrs. MacLachlan, Provincial secretary of the Women's Institutes. Dr. W. F. Drysdale will act as chairman. The establishment of a public nurse in Nanaimo is a question which has been urged by the Public Health Department and also by local health authorities, and is one of vital interest to the city.

Little Girl's Death

NANAIMO, April 3.—The death occurred in the local hospital on Saturday morning of May Silva, the three-year-old daughter of Mr. and Mrs. John Silva, Jr., of South Gabriola. The funeral took place yesterday afternoon, Rev. Father Heynen officiating.

LETTERS TO THE EDITOR

No letter to the editor will be inserted except over the proper signature and address of the writer. This rule admits of no exceptions.

Single Tax and Improvement Tax

Sir,—The issue, I believe, may be defined as follows:

a. To meet cost of doles, work for unemployed, bank overdraft, deficits in sinking funds, interest, shrinkage in revenue due to forfeiture of land, increase in school expenditure, etc., the bulk sum required for current year is much larger than ever before.

b. Necessitating increase in rate, or inclusion of one-third the value of buildings, at possibly a lower rate for both.

As a matter of principle, or equity, or both, buildings should be taxed because they and their occupants necessitate all the services for which the taxes are paid, viz.

1. Streets, sidewalks, and their maintenance.
2. Sewers and their maintenance.
3. Waterworks and their maintenance.
4. Fire Department and its maintenance.
5. Police Department and its maintenance.
6. Health Department and its maintenance.
7. Light Department and its maintenance.
8. Schools and their maintenance.
9. Executive, officials, etc., etc.

A vacant lot, or lots, require none of these. The charges for all of the above are forced on them, and the logical effect of "Single Tax" is exemplified by the disastrous abandonment of vacant land, and also some carrying buildings.

Much is heard of unearned increment, but nothing of unearned loss.

Take, for example, the Hudson's Bay vacant lot on Government Street, just north of the Post Office, in the hands of the Company, I believe, over sixty years. If sold today at assessed value, with all the charges and six per cent interest against it, I venture to say it would prove a loss. But during the whole of this time improved property owners have benefitted by the taxes it has contributed, lessening theirs.

If all lots had buildings of equal value and a fixed, properly relative amount was exacted from each lot, necessary to make up the bulk sum required by the city to carry on, what real difference would it make if, for example, a lot having to contribute $100, if $50 were charged to the building and $50 to the lot?

What really concerns the taxpayer most is whether the bulk sum required is a reasonable sum to exact from him in a city of this size, having in mind the general welfare of its citizens and its ability to compete with other cities in attractiveness for the essentials of life; also if the amount charged is relatively equitable.

But all the lots have not buildings and never will have. Those which have occupants, and are for rent, can pass the tax on to the tenant. Neither are all buildings of equal value; neither are all occupied; hence the rental value is the true basis of assessment.

The single taxer's theory, that a high tax on land makes the owner build, is exploded by the law of the eternal fitness of things. One may create a building, but not a tenant. There is only a certain demand for a certain amount of buildings as there is for a certain amount of bread, clothing, hats, shoes, etc.

With some notable exceptions, generally speaking, buildings, business or residential, are roughly from two to three times the value of the land, the better residence and better business building giving increased value to the land they stand on, and land immediately adjacent. Examples from the current assessment roll: (In the first example the writer has considerable interest).

Land	Buildings
$ 9,115	$ 22,500
18,855	
12,850	84,500
73,520	143,000
6,155	45,000
40,950	117,900
*$162,445	$413,000
**$41,670	$279,000

*In the first case the value of the buildings is over two and a half times the value of the land.

**In the second case the value of the buildings is over seven times the value of the land. So that in the last analysis it does not make much difference to occupied property, whether the tax is all on land or part on land and part on building. The difference is one of equality.

But it makes all the difference to unoccupied property, which is ceasing to contribute taxes, and by a veritable "landslide" is falling into the custody of the city.

So that the issue, instead of being one of principle, as it should be, becomes one of policy and expediency, viz., is it better to lower the tax on land to a point that will make it worth an owner's while to pay taxes on it and assist the occupied owner to bear his burden, or is it better to continue to confiscate it and let the occupied property carry the whole increasing burden.

With only one third of the value of the building taxed, as proposed, the owners of all buildings of whatever character have a great advantage or indulgence over a vacant land owner.

JOHN DEAN.

Pacific Club, Victoria, B.C., April 1, 1922.

The Drydock Situation

Sir,—Two outstanding questions in connection with the drydock situation must inevitably suggest themselves to those who give the matter their serious consideration.

The first is: If the drydock was not necessary, why did the late Federal Government permit the expenditure of over one million dollars of public funds towards its construction?

The second is: If the drydock is necessary, why should the present Government, by preventing its completion, utterly waste the million dollars already expended upon it?

If the first suggestion is correct, the late Government was responsible for a most iniquitous perversion of public funds.

If the second suggestion is correct, the present Government is responsible for a still more iniquitous waste of public money already expended.

Truly, one may be pardoned for wondering whether the combined intelligences constituting such governments as as we are afflicted with in these days would be capable of successfully operating a five and ten cent store.

H. A. BOWDEN.

119 Moss Street, Victoria, B.C., April 2, 1922.

Fine French Kid Gloves. Price $1.95

Gordons Limited

739 YATES PHONE 5510

Individual Veils. Very Smart 95c

Lingerie Embroideries Greatly Underpriced

A Special Purchase

You are not often given the opportunity to buy such dainty embroideries so much below their usual prices. The assortments are large, containing all desired widths and patterns.

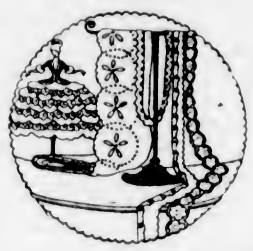

Dainty Camisole Embroidery, of best grade longcloth, with firm ribbon slot edges; $1.25 values. Special, yard **85c**

Swiss Embroidery Flouncings, 26 inches wide. Made of muslin and longcloth, in twelve patterns; $1.50 values. Special, yard **95c**

Swiss Embroidery Edgings, Insertions and Strappings, in a good selection of patterns; 1 to 4 inches. Yard, 15c and **20c**

DEADLOCK VOTE ON TAX PROPOSAL

Council Evenly Divided, in Ald. Patrick's Absence, on Improvement Levy Plebiscite—Becomes Personal

When Ald. E. S. Woodward, taking advantage of the absence of Ald. Joseph Patrick, one of the known opponents of the plan, submitted a motion last night for a referendum on taxation of improvements on Thursday, April 13, he started a long debate which involved all members of the Council, resulted in the interjection of personalities, and led to nothing tangible.

Ald. Woodward's motion was defeated, 5-5; so was an amendment of Ald. A. E. Todd, that the petition submitted, asking for a plebiscite, be received and filed.

The division was as follows: For taxation of improvements: Aldermen Todd, Hayward, Leeming, Perry, Gillespie.

Against—The Mayor and Aldermen Dewar, Harvey, Andros, Woodward.

The matter will probably be reopened next week.

The petition was said to be the largest ever circulated in the city. According to Ald. Woodward the petition now bears 3,500 signatures, nine-tenths of them being of property owners.

"History offers no precedent of a petition like this being ignored by the Council," declared Ald. Woodward. "If improvements are taxed, expensive litigation is bound to be a result, and it is probable that the City Assessor will admit on oath that improvements have not been assessed for years. The whole list might be declared invalid. Our whole assessment might be jeopardized this year, making it impossible to collect taxes from anybody on any account.

"Wrongfully Passed"

Ald. Leeming held that the by-law compelling the Council to submit referenda when requested to do so by twenty per cent of the ratepayers was wrongfully passed. He said that it was imperative to take advantage of every possible means of revenue and that the only open avenue was taxation of improvements. Without this tax, he said, the mill rate on land would be 33 1-3 mills.

Ald. Andros said he had been elected on a platform including opposition to improvement taxes and he proposed to abide by his promise to the electors.

Ald. Hayward said that some of Ald. Andros' remarks were foolish.

"I'm old enough to be your father," interjected Ald. Andros.

"I don't deny it," Ald. Hayward resumed.

"Got more brains than you'll ever have," added Ald. Andros.

"That may be so and it may be not," said Ald. Hayward. "I'm sorry that personalities have been brought in but Ald. Andros made some reference to the intelligence of this Council, and I use the word 'foolish' in return."

Ald. Gillespie also described some of Ald. Andros' remarks as "foolish."

"He referred to the existence of the speculator," said Ald. Gillespie. "The speculator is as dead as the dodo."

Real Reason Simple

Ald. Todd said the real reason for a tax on improvements was simply the city's need for more revenue.

Ald. Perry said that since being elected to the Council he had been converted to the improvement tax idea.

Inferring that Ald. Perry had broken his pledge to the electors, Ald. Woodward challenged his colleague to resign, and he would do likewise, in order that a by-election between the two might decide the issue.

The Mayor, closing the debate, said that to act according to the prayer of petitioners was the only fair thing to do.

"It would be a monstrous thing to say that in 1911 the people voted one way and that, without any warrant whatever, we turned back that chapter of history," said the Mayor. "For reasons such as this revolutions have taken place."

The vote was then taken, resulting in a 5-5 deadlock. Both motion and amendment were defeated.

Ald. Woodward then moved that the petition be laid on the table for one week. Ald. Todd offered an amendment to receive and file the document.

The Mayor declined to consider either motion, and remarked that the city clerk would preserve the petition among the city's archives. In the meantime he will consult legal advice to ascertain the true status of the petition.

KUMTUKS CLUB

Interesting Addresses Given at Fortnightly Luncheon at Spencer's Yesterday Afternoon

Kumtuks Club held their fortnightly luncheon yesterday at David Spencers, Ltd., about thirty members being present. In the unavoidable absence of Mrs. Godman, Miss Leighton gave a most interesting address on the aims and objects of the Girl Guide movement, pointing out the extent to which same had grown and that they were now at the place where they needed outside help. Miss Margaret Cotton, honorable provincial secretary Girl Guides, also spoke for a few minutes on the office side of the Club.

In addition to the speakers mnamed, Miss Govanlock, of the Seattle Professional Business Women's Club, was also a guest.

The next evening meeting will be held on Monday, April 10, in the Alexandra Club Rooms, Pemberton Building, when a good atendance is hoped for as matters of important business are to be discussed.

MONTHLY MEETING OF ORPHANS' HOME

Sixty-One Children in Charitable Institution—Donations for Month of March Acknowledged

The regular monthly meeting of the ladies' committee of the Protestant Orphanage Home was held yesterday afternoon, with Mrs. E. H. Hiscocks, the vice-president, occupying the chair in the absence of President Mrs. G. A. McTavish. The members present included Mesdames Walker, Scowcroft, Brown, Baird, Jankinson, Cameron, Lang, Fraser, W. Spencer, Sayward, Wilkerson, Bradshaw and Sherwood.

The visiting committee reported that there were sixty-one children in the home, which was in good condition. Mrs. Tripp, assistant matron, left last month for the North, and Mrs. Street, who comes to the city highly recommended, was appointed to fill her position. Miss Shaw's post in the sewing room has been taken by Miss Richards, Miss Shaw having left the institution a short time ago.

The committee wishes to acknowledge the following donations which were received during March: Cloverdale, 100-lb. sack of sugar; Mrs. Johnson, clothing; Mrs. A. Saunders, a picture; Young People of St. Saviour's Church, records; Mr. Harry Maynard, 100-lb. sack of sugar, box of soap, and case of jam; Margaret Rocke Robertson Chapter, I.O.D.E., cake and sandwiches; Mrs. Andraw Stewart, clothing; Captain Clarke, two boxes of apples and toys; Fairfield Methodist Church, cake; Knights of Pythias Lodge, cake; Hudson's Bay Athletic organization, cake; Mrs. G. A. McTavish, box of apples; Pooley, Luxton and Pooley, cake; Mrs. W. Spencer, large box of oranges; Mrs. McLeod, three dozen eggs; Mrs. Cranford, one gallon of milk; Finlayson's Grocery, three boxes of apples, Victoria Circle of the King's Daughters, nine pinafores; Drs. Bryant and Lewis Hall, professional services; and The Colonist and Times.

THANKS VICTORIA FOR WARM WELCOME

"Never before in all our travels have we received such a warm welcome as has been given us in Victoria," declared Capt. Jay Smith, of the U. S. S. Mahopac, before the vessel left here during the week-end, in continuation of her cruise.

The generous hospitality of Victoria had been greatly appreciated by himself and the thirty members of his crew, said Capt. Smith, who made particular mention of the Army and Navy Veterans' Association, and the Sailors' Club, in that connection.

The Mahopac, a naval towboat, tied up at the Rithet docks on Friday and was in port a day or two, leaving here for Tatoosh en route to the base at Bremerton.

SAANICH FARM SOLD

One of the biggest real estate deals put through in Saanich for some time was transacted recently when the property of Mr. Edwin Johns was disposed of. The property comprises about sixty acres and is in a good state of cultivation. The entire stock and equipment were also taken over by the new tenant, Mr. and Mrs. Johns have been residents of the district for the past thirty years, and their many friends will hope that they will continue to make their home somewhere in Saanich.

THIEF LOOTS RESIDENCE

Valuable Jewelry Stolen From Dallas Road Dwelling While Occupants Are Out for Evening

Jewelry valued at over $300 was stolen from the residence of Mrs. William A. Parrot, 1134 Dallas Road, some time between 7:45 and 11:45 o'clock last night, while the occupants were out. The thief gained entrance through the back door, which was forced open. Drawers and receptacles were ransacked by the thief in his search for valuables, but he overlooked $20 in cash.

The stuff stolen included a gold wrist watch, pearls, gold locket and chain and gold brooch, the property of Mrs. Parrot, and a pearl sunburst, valued at $125, the property of Miss Platt, who is staying in the place. The theft was reported to the police.

BRENTWOOD

Mr. A. E. Hole, of Victoria, paid a visit to Saanich on Saturday afternoon.

* * *

Mrs. L. Thomson left for Vancouver on Saturday afternoon to spend a short holiday with her mother, Mrs. J. J. Kelly, and other relatives.

* * *

Miss Evelyn Nimmo, of Saanichton, was among the pupils of Miss Eva Hart who atended a recital at the studio on Saturday afternoon.

* * *

Mr. and Mrs. H. L. Knappenberger were among the guests at a party given by Mr. and Mrs. J. W. Duncan at their home in Victoria, on Friday evening.

Would Open Markets—The Publicity Bureau is displaying interest in the industrial development of Vancouver Island, and is endeavoring to extend the markets of industries already established. In efforts to open the Straits Settlements markets for Island box manufacturers the Bureau has cabled Mr. R. W. Ward, Canadian Trade Commissioner at Singapore, asking that samples of boxes used for tea and rubber be forwarded to Victoria. A communication has been received by the Bureau from Auckland, N.Z., stating that the British Columbia manufacturers have an excellent opportunity of getting into the New Zealand market now, with a preferential tariff favoring them. Mr. H. T. Drew, publicity agent for New Zealand, has been written to, asking that his office and the local Publicity Bureau co-operate in the distribution of information.

Meeting Today—The regular meeting of the Lady Alderson Chapter will be held in the I. O. D. E. room, Jones Building, today at 2:30 p.m.

ESTABLISHED 1885

Economy Cash Shoe Sale

—OF—

Spring Footwear

—SEE WINDOWS—

Maynard's Shoe Store

649 Yates Street Phone 1232

WHERE MOST PEOPLE TRADE

$1.00 1 TIN DISINFECTANT 1 SPRAYER **$1.00**

FOR THE SPRING CLEANING

VICTORIA FEED COMPANY, LTD.

Phone Two Nine Oh Eight

Fire in Charlottetown

CHARLOTTETOWN, P. E. I., April 3.—A fire which broke out Saturday afternoon among grease and lubricating oil stores in the Imperial Oil Company's wooden warehouse near here, and for many hours threatened to ignite nearby storage tanks containing more than a million gallons of kerosene and gasoline, was extinguished Sunday morning after a hard fight.

Genuine

BAYER

Aspirin

WARNING! Say "Bayer" when you buy Aspirin. Unless you see the name "Bayer" on tablets, you are not getting Aspirin at all. Why take chances?

Accept only an "unbroken package" of "Bayer Tablets of Aspirin," which contains directions and dose worked out by physicians during 22 years and proved safe by millions for

Colds, Headache, Rheumatism, Toothache, Neuralgia, Neuritis, Earache, Lumbago, Pain, Pain

Handy "Bayer" boxes of 12 tablets—Also bottles of 24 and 100—Druggists.

Aspirin is the trade mark (registered in Canada) of Bayer Manufacture of Monoaceticacidester of Salicylicacid. While it is well known that Aspirin means Bayer manufacture, to assist the public against imitations, the Tablets of Bayer Company will be stamped with their general trade mark, the "Bayer Cross."

WEILER BROS LIMITED

COMPLETE HOME FURNISHERS

Government Street Opposite Postoffice

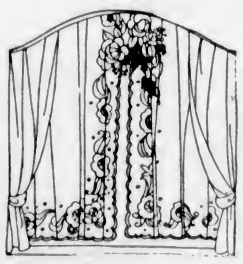

Dainty Madras Curtain Materials Arrive From Scotland

We ordered these attractive materials to arrive at this time, when so many housewives are planning new hangings for those freshly Spring-cleaned rooms.

This new Madras Curtaining, in cream shade, is notable for the beautiful patterns it displays. Width 45 inches. Prices per yard, $1.35 down to ..... **65¢**

Similar Curtaining, in two-tone shades of blue, brown, rose and henna, are also displayed; 42 inches wide. Yard, **$1.98**

Awnings

Place Your Order Now Before the Spring Rush Begins

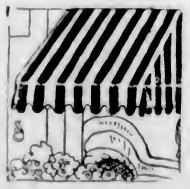

A telephone message will bring a competent man to your home who will show you samples of the newest stripe materials, and who will provide you with an estimate of the cost of this class of work.

The low prices we are able to quote this season will agreeably surprise you.

LOCAL LAW STUDENTS PASS AS BARRISTERS

Of Six Called to Bar Yesterday, One Is Victoria Girl, and Two Are Youthful Veterans of Great War

Among the six new lawyers yesterday called to the bar of British Columbia was Miss Kathryn Reade Bradshaw, daughter of Mr. and Mrs. C. W. Bradshaw, of this city; Mr. Bradshaw being himself a veteran member of the profession in Manitoba and this Province. A more detailed account of Miss Bradshaw's attainment to a still unusual status for a woman appears elsewhere in these columns.

The full list of those both called to the bar and admitted to the roll of solicitors is as follows: Miss Kathryn Reade Bradshaw, and Messrs. Beverley Cochrane Cayley, Lorne Hugh Jackson, Gordon Arthur Cameron, Henry Lunan Robinson and Eric Pepler.

The young barristers were formally presented on behalf of the benchers of the Law Society by Mr. Harold B. Robertson, K.C. They were welcomed by Mr. Justice Gregory, who congratulated them upon their successful entrance upon what he described as the most honorable of professions; and who charged them to preserve the high traditions of that profession by faithful adherence to the barrister's and solicitor's oaths they had just taken.

Local Soldier-Students

Mr. Gordon Arthur Cameron is the son of Mr. A. L. Cameron, formerly mayor of Calgary, now living at 2024 Belmont Avenue. Mr. Gordon Cameron was born in Calgary, and came with his family to this city in 1913. He enlisted here with the 62nd Battery, C. F. A., and went overseas in 1916. In England he transferred to the Royal Flying Corps, and afterwards saw service at the front as an observer.

He was wounded on the Ypres front, in 1918, being shot down out of his machine, and his pilot killed. On his return to Victoria he resumed his law studies in the offices, successively, of Messrs. A. D. Macfarlane and J. B. Clearihue. Mr. Cameron is well known in athletic circles as the secretary of the Victoria Rugby Football Union. He is also secretary of the Island section of the Alpine Club of Canada; and a director of the Aerial League. He will practice his profession in this city.

Another of the new lawyers, who belongs to Victoria, and has likewise a record of distinguished service in the Great War, is Mr. Henry Lunan Robinson, son of Dr. Alexander Robinson, 1900 Argyll Street, formerly Superintendent of Education. Mr. Henry Robinson is a native son of British Columbia, and has lived in this city since he was three years old.

Fine War Record

He left here with the first contingent, in 1914, as a gunner of the First Brigade, C. F. A. He obtained a commission in his original unit in 1915, and had attained his captaincy before the end of the war. He had a most honorable and enviable war record. He was wounded three times; and was twice mentioned in dispatches. He studied law in the office of Messrs. Barnard, Robertson, Heisterman & Tait. He has not yet decided in what part of the Province he will practice his profession.

Both the young soldier-lawyers, as well as Miss Bradshaw, were the recipients yesterday of hearty congratulations from many friends, quite a gathering of the latter being present in court for the ceremony of presentation to Mr. Justice Gregory.

Prominent in the list hereunder of the successful candidates at the recent examinations of law students is the name of Canon J. Hinchliffe, M.P.P. for Victoria, who has progressed so rapidly on the road to being a full-fledged lawyer as to have passed his first intermediate examination.

Examination Results

The list of those candidates who were successful at the March (1922) examinations is as follows:

Preliminary—Messrs. A. G. D. C'ux and W. J. Brault.

First Intermediate—Messrs. J. Hinchliffe, L. St. M. DuMoulin, W. W. Lefeaux and H. E. M. Bradshaw.

Second Intermediate—Mss B. L. Watson, Messrs. J. R. Dinwoodie, R. R. Keith, P. A. White, D. Gillies and C. A. Thompson (equal), V. R. Gallingher and P. C. Barker.

Students for Call—Messrs. B. C. Cayley, S. W. Taylor, L. H. Jackson, G. A. Cameron, Miss K. R. Bradshaw, and Mr. H. L. Robinson.

Articled Clerks for Admission—Messrs. G. A. Cameron, B. C. Cayley, H. L. Robinson, S. W. Taylor, L. H. Jackson, and Miss K. R. Bradshaw.

Eastern Canadian Barrister and Solicitor for Call and Admission—Mr. E. Pepler.

RELIEF GRANT EXTENDED

Province Assists Until April 30—South Vancouver's Wage Rate Ordered Cut

The Provincial Government has extended the period within which it will make its contribution towards unemployment relief to comply with the terms of the Federal order-in-council under which the Dominion will grant its share of relief funds until the end of the present month. Hence the Provincial grant will also be continued until April 30, it was stated by Premier Oliver yesterday.

South Vancouver's practice of paying $4 per day to unemployed on relief work was brought to a stop yesterday, when Mr. Wells Grey, Commissioner for that municipality, was informed by the executive council that the rate must be cut to $3.20 per day, the same rate as now being paid by Vancouver, Victoria and other municipalities for relief wages.

The fact that South Vancouver has been paying the $4 rate was brought to the attention of Premier Oliver recently by the Provincial Department of Labor, and he summoned Mr. Grey to come to Victoria and explain. Mr. Grey was before the Cabinet yesterday and was instructed to hereafter see that the rate in South Vancouver and Burnaby was the same as that being paid here and in other municipalities.

RUSSIAN FAMINE RELIEF

Ottawa Undertakes to Pay Freight to London on All Goods Shipped

Telegrams received by Mr. F. A. Graham, local secretary of the Canadian Famine Relief Committee, yesterday morning stated that all goods bought or collected by the Canadian Famine Relief Committee will be given free transportation to London, Eng., the Canadian Government paying all freight charges. On arrival in London the Russian Red Cross will forward the contributions to the famine areas.

It will be remembered that about a month ago Mr. Graham, at a dinner with the directors of the Chamber of Commerce, asked for their assistance, which was freely given, in the matter of free transportation for famine donations, with such pleasing results. This should stimulate the efforts of the committe and result in further contributions to this worthy fund.

TREES ARE PLANTED AT SCHOOL GROUNDS

Mayor Marchant and School Trustees Take Part in Ceremony — Marks Step in Beautification Plan

"This marks the redemption and a long step towards the beautification of the High School grounds," declared Mayor William Marchant yesterday morning at the commencement of the tree-planting ceremony.

The first tree was planted by Mrs. Bertha P. Andrews, chairman of the buildings and grounds committee of the School Board; the second by Lieutenant Joseph A. Raymond, of the Victoria Fire Department, which organization contributed liberally towards the cost of the tree planting; the third by Mayor Marchant, the fourth by School Trustee Walter Walker, and the fifth by Principal Herbert H. Smith.

Along the Gladstone Avenue frontage of the grounds linden trees will be planted. Laurel shrubbry will line the Grant Street side, and part of Grant Street will be bordered by lindens. The remainder of the border will not be planted in trees until the grading has been completed.

The city has made several efforts recently to beautify the High School grounds, and the present one is expected to be the most successful of all. The main difficulty experienced in the past has been in depositing material to fill in the excavated sections of the grounds.

OBITUARY NOTICES

SCOFFIN—The death took place early yesterday morning, at the residence of his daughter, Mrs. (Dr.) H. H. Hare, 1580 Monterey Avenue, of George Scoffin, aged 76 years. He was born in Lincolnshire, England, coming to Canada as a child, residing in Ontario for the early part of his life. He has been in this Province for the past fifteen years. He is survived by one son, John Scoffin, of Forest, Ontario; two daughters, Mrs. James Thompson, of Waterford, Ontario, and Mrs. (Dr.) H. H. Hare, of this city. The late Mrs. (Dr.) A. H. Tanner was a daughter. The funeral service will be held on Wednesday afternoon at 2 o'clock from the Sands Funeral Chapel, Rev. Wm. Stevenson officiating. Interment will be made in Ross Bay Cemetery.

RYE—The death occurred at William Head yesterday of Mr. P. H. J. Lewes Rye, a resident of this Province for the past twenty-one years. The late Mr. Rye was born in Nottingham, England, in 1837, and came to Canada thirty-four years ago. The funeral arrangements are in the hands of the B.C. Funeral Company, and the funeral will take place on Wednesday, April 5, at 2:30 p.m., from the residence 2345 Cadboro Road, proceeding to St. Saviour's Church, where service will be conducted at 3 o'clock by Rev. Robert Connell. Interment will be made in Ross Bay Cemetery in the family plot.

BEAN—The funeral of the late Harold L. Bean took place from the B.C. Funeral Chapel yesterday afternoon at 2:30, Rev. F. H. Fatt officiating. The remains were laid to rest in Ross Bay Cemetery.

HIGGS—The funeral of the late Mrs. A. D. Higgs, who passed away at her residence, 2230 Hampshire Terrace, on April 2, has been arranged to take place from the B.C. Funeral Chapel Wednesday afternoon at 2:30 o'clock, Rev. W. C. Frank officiating. It is requested that the service be private and no flowers be sent. Interment will be made in the family plot in Ross Bay Cemetery.

HAD BAD COUGH AND SORE THROAT

Never neglect a cough or cold, however slight. If you do, it can have but one result; it leaves the throat or lungs, or both, affected. A single dose of

DR. WOOD'S NORWAY PINE SYRUP

will help to stop the cough, soothe the throat, and if the cough or cold has become settled on the lungs the healing virtues of the Norway pine tree, along with the soothing and expectorant properties of other excellent herbs, roots and barks, promptly eradicates the bad effects, and the persistent use cannot but help to bring about relief.

Mr. Albert Marsh, Lower L'Ardoise, N.S., writes:—"About a year ago I contracted a cold accompanied by a very bad cough and sore throat. I sent for the doctor, but what he prescribed did me so little good I began to get discouraged. A friend came to see me and asked me if I had ever used Dr. Wood's Norway Pine Syrup. I told him I had not and sent him right away to get me a bottle. I started using it, and after a couple of days I found I was getting relief, and after taking two bottles the soreness in my throat seemed to be leaving me, so I resolved to continue its use, and after I had used five bottles both my sore throat and cough were gone. I would not be without 'Dr. Wood's' for any money."

Price, 35c and 60c a bottle; put up only by The T. Milburn Co., Limited, Toronto, Ont. (Advt.)

GEN. CURRIE SENDS SYMPATHETIC MESSAGE

Florence Nightingale Chapter, I.O.D.E., Receives Kindly Letter From Sir Arthur, Enclosing Subscription

The regular monthly meeting of the Florence Nightingale Chapter, I. O. D. E., held at headquarters yesterday afternoon, was well attended. Mrs. Crowe, the regent, was appointed delegate to the Provincial annual meeting to be held at New Westminster at the end of the month.

Mrs. Humber stated that the soldiers' graves were to be specially decorated for Easter, and she would appreciate gifts of flowers from the members.

A resolution was passed by the Chapter that they endorse the effort made to help subnormal children of the city.

Mrs. Prior gave a splendid report on the progress of the sunroom for the T. B. ward at the Jubilee Hospital. A letter was received from Gen. Sir Arthur Currie enclosing a donation and expressing his appreciation of the work of the Florence Nightingale Chapter in providing this much-needed comfort for the returned men. He wrote that no one knew better than he what practical sympathy has been shown returned men by the Daughters of the Empire.

Mr. Fletcher also kindly donated twenty-four records for the gramophone, and the much-appreciated offer of Mr. Miller to donate the proceeds of a G. W. V. A. Band concert, to be held some Saturday evening soon, was accepted with pleasure.

A letter was also read from the Lady Alderson Chapter enclosing a generous cheque towards the fund.

Through the untiring efforts of Mrs. Baker and Mrs. Prior much has been done to beautify the ground surrounding the T. B. ward, and Mrs. Porter's work as convener of the weekly teas was much appreciated by the members.

Owing to the late Spring a definite date has not yet been set for the garden party at Hatley Park, but this will be announced later.

Mrs. Seabrook Young reported two layettes had been made up and sent out to two needy cases.

PRESENTATION TO RETIRING OFFICIALS

Messrs. W. J. Goepel and R. E. Hanson, of Finance Department, Recipients of Good Wishes From Staff

On his departure on superannuation from the Provincial Government service wherein he has occupied a prominent place for the past twenty-nine years, Mr. W. J. Goepel, Deputy Minister of Finance, was yesterday afternoon the recipient of a mark of esteem on the part of the heads of the various Government departments and members of the Finance Department, when he was presented with a full golfing set, including golf bag, eight sticks and a dozen balls, the whole constituting a joy to an ardent golfer such as is the retiring official. At the same time Mr. R. E. Hanson, for twelve years a member of the department, and also superannuated at the end of last month, was the recipient of a handsome silver-mounted walking stick.

The two presentations took place in the private office of Hon. John Hart, Minister of Finance, at 5 o'clock yesterday afternoon, the occasion giving opportunity to those present to extend best wishes for the future of Messrs. Goepel and Hanson. Hon. Mr. Hart presided at the gathering and made the presentations. Dr. H. E. Young, Provincial Health Officer, read the handsomely illuminated address to Mr. Goepel, the text of which was as follows:

Lengthy Service

"Dear Mr. Goepel:

"After nearly twenty-nine years of faithful work in the service of the Government and people of the Province of British Columbia, the announcement of your decision to seek retirement has been received with sincere regret by all, but more especially by those who, like ourselves, through intimate association, have been in a position to appreciate most fully the sterling qualities which have been an outstanding feature of your long years of service.

"From the time you entered the service at Nelson in 1893, the wide experience gained in various positions gave you peculiar qualifications for the position of inspector of offices to which position you were promoted in 1896, and the tact and ability which you displayed in this capacity, and later as Deputy Minister of Lands and head of the Civil Service Commisson, won for you the respect and appreciation of all, and culminated in 1913 in your appointment as Deputy Minister of Finance, a position which has added distinction by your incumbency of the last nine years.

"Even more than as an expression of regret at your retirement, it is our desire to convey to you our sincere hope that, with Mrs. Goepel, you may have many years in which to spend your well-earned leisure, and that all happiness and prosperity may attend you. With the best of good wishes we are,

"Your colleagues and friends."

The address was signed by the following heads of departments: A. N. Mouat, Comptroller-General; W. D. Carter, Deputy Attorney-General; G. R. Naden, Deputy Minister of Lands; J. E. Griffith, Deputy Minister of Public Works; Dr. D. Warnock, Deputy Minister of Agriculture; J. L. White, Deputy Provincial Secretary; E. D. Johnson, Deputy Minister of Finance; Dr. H. E. Young, Provincial Officer of Health; J. P. Babcock, Deputy Commissioner of Fisheries; R. F. Tolmie, Deputy Minister of Mines; J. D. McNiven, Deputy Minister of Labor; H. G. Garrett, Registrar of Joint Stock Companies; H. Cathcart, Superintendent of Lands.

Mr. R. F. Tolmie, Deputy Minister of Mines, spoke of the happy association which has always existed among the departmental heads, and expressed the regret of members of the service at the departure of two old-time servants, at the same time extending best wishes for their future careers.

Stick for Mr. Hanson

The presentation to Mr. Hanson was suitably engraved, bearing the following legend: "Presented to R. E. Hanson by Treasury Department, British Columbia Government, March 31, 1922."

Both Mr. Goepel and Mr. Hanson responded to the expressions of goodwill in suitable manner.

Mr. Goepel was born in London, England, and received his education at King's School, Peterboro North. Entering upon his business career at the age of seventeen, he was employed by Messrs. Anderson, Anderson & Company, in London, England, in whose service he remained for three years, after which he came out to Canada. Coming west to British Columbia, he entered the employ of the Vancouver Coal Company, at Nanaimo, as accountant, which office he held for two years, then transferring to the firm of Messrs. Ward & Company at Victoria, and being with the latter firm for the period of one year prior to entering the Government service at Nelson in 1893.

Mr. Goepel's first office in the civil service was in the capacity of a clerk with the Government's agent. Three months later he was appointed mining recorder, and in 1894 he assumed the position of acting Gold Commissioner and Government Agent at Nelson. In 1896 Mr. Goepel was appointed Inspector of Offices, in which capacity he showed tact and ability. In 1907, in addition to the duties of Inspector of Offices, he assumed the office of Deputy Minister of Lands for a period of a few months, and in July, 1910, while still holding office of inspector, he was appointed a member of the Civil Service Commission. On April 1, 1913, Mr. Goepel was promoted to the office of Deputy Minister of Finance. Prior to assuming these duties he moved his home to Victoria.

Mr. Hanson

Born in Cornwall, England, Mr. Hanson received his early training in financial affairs in London. For seventeen and one-half years he was a member of the Civil Service of Cape Colony, in the South Africa Lands Department. He entered the British Columbia Government service on December 16, 1897, as warden at the Reformatory, and was there for five and one-half years. He left the service for ten years, returning on November 25, 1912, as clerk in the Treasury Department, and remained in that branch until the present. Mr. Hanson saw active service in the Kaffir rebellion in South Africa in 1879, serving with the Duke of Edinburgh's Own Rifles.

Holy Trinity monastery in Thessaly, built in the 14th century, is accessible only by ropes and ladders.

728-730 Yates Street **Scurrah's** LIMITED Telephone 3983

Spring Suits

—A pre-Easter display that permits excellent scope for choosing

TRICOTINES, Poiret Twills, Gaberdine, Tweed, Twill Cord and Jersey Cloth are among the materials in this display of Spring suits. The strictest of tailored styles, sport models, box coat effects and three-piece designs are provided in an array of interesting modes at prices from as low as..... **$22.50**

B. C.'s Art Centre

SEE SOMMER'S SUGGESTIONS

for the most appropriate

EASTER GIFTS

in our window today

J. SOMMER & SONS, LTD.

1012 Government Street

Phone 3058

New Carload In—Lower Prices

A Claim Devoid of Exaggeration and Deception

We claim—and so do thousands of owners—that the "WILLIS" Piano (Canadian made) is the very best value possible to obtain. When you buy a "WILLIS" the VALUE is there—no need to be a judge.

Easy Terms

Willis Pianos, Ltd.

1003 Government St. Phone No. 514

EDISON REDUCTIONS

On All Phonographs and Records

Model Shown **$195.00** You save $58.00

This Week Only **$25 Cash** Bal. $15 Month

Kent's Phonograph Store

1004 Government Street Phone 3449

? How Much Gasoline Have You in Your Tank ?

The "Petrometer"

Will tell you without your leaving your seat. The "Petrometer" is a small neat instrument attached in any position you prefer on the dash of your car—no matter where tank is located.

Price, **$9.00** to **$12.00**
According to finish and car.

THOMAS PLIMLEY

Broughton at Broad Phone 697 Victoria, B.C.

PAY CASH AT KIRKHAM'S

Special Prices on Fresh Killed Local Beef for Today's Selling

Brisket Beef, for boiling, per lb., 10c and	8¢
Pot or Oven Roasts, per lb.	12¢
Boneless Stewing Beef, per lb.	14¢
Fresh Made Beef Sausage, per lb.	14¢
Rump Roasts of Beef, per lb.	21¢
Round Steaks and Roasts, per lb.	22¢

BUY FOR CASH AND PAY LESS — MAKE YOUR DOLLARS WORK FOR YOU

Libby's Rosedale Peaches or Apricots, 2 tins for	45¢
Del Monte Royal Anne Cherries, tin, 35c; or 3 tins	$1.00
Del Monte Peaches, half or sliced, tin, 35c; or 3 tins for	$1.00
Libby's Sliced Pineapple, tin, 35c; or 3 tins for	$1.00
Australian Jams, assorted, per tin, 35c; or 3 tins for	$1.00
Libby's Apple Butter, per tin, 25c and	15¢
Nabob Quick Puddings, chocolate, custard and tapioca, 3 packets for	29¢
Empress Jelly Powders, all kinds, 3 packets for	28¢
Crosse & Blackwell's Jams, 16-oz. jars, 3 for	$1.00
Irwin's Date Butter, 16-oz. jars, each	25¢
Pride of Canada Pure Maple Sugar, ½-lb. cake	15¢
Climax Assorted Jams, 4-lb. tins for	64¢
Jutland Sardines, in olive oil, per tin	10¢
Hamsterley Peach Sauce, large tins, 2 for	35¢
Welch's Grapelade, large tins, each, 35c, or 3 tins for	$1.00
Quaker Scotch Pearl Barley, per packet	10¢
Quaker Farina, 1-lb. packets for only	10¢

SPECIALS FOR TODAY

Golden Loaf Bread Flour, 49-lb. sacks	$1.89
Elbow Cut Macaroni, in bulk, 2 lbs. for	19¢
Fancy Black Figs, 2 lbs. for	30¢
Maple Leaf Tomatoes, 2's, each	15¢
Arm Chair Brand Corn, large tins, 2 for	28¢
Local Grown Highland Potatoes, 100-lb. sacks for	$1.45
Pendray's Waterglass, pint tins	23¢
Pendray's Waterglass, quart tins	45¢

PHONES Grocery - 178 Grocery - 179 Fruit - - 5523 Delivery - 5522

H. O. KIRKHAM & CO., LTD.

PHONES Meats - 5521 Fish - - 5520 Provisions 5520

Try Our Deposit System—It's Pleasing Many

MARTIN-SENOUR 100% PURE PAINT & VARNISHES

We have pleasure in announcing that we have been appointed distributors for

Martin-Senour

100% PURE PAINTS

And other specialties manufactured by this well known house

FULL LINE NOW IN STOCK

THE MELROSE CO., LTD.

618 Fort Street, Victoria Phone 406

Distributors of Edison Mazda Lamps

Ask for the New 50-Watt Milk-White Mazda Lamp

Gives an abundance of softened, satisfying light, kind to the eyes.

1103 Douglas St. Near Fort Phone 2627 **Hawkins & Hayward** 1607 Douglas St. Opp. City Hall Phone 643

BETTER PLUMBING Means BETTER HEALTH

McDowell & Mann 646 JOHNSON STREET PHONE 1735

WASHED NUT COAL

IDEAL fuel for your kitchen range during the Spring and Summer months.

Order a Ton Today

J. E. PAINTER & SONS

617 Cormorant St. Phone 536

Clearance Sale

Everything Must Go
Almost Half Price

Cotton Crepe, 35 pretty shades to choose from. Sale, yard	37¢
Natural Pongee, excellent quality. Sale, yard, 85c and	59¢
Very Heavy Pongee; reg. $4.95. Sale, yard	$2.50
China Silk, Crepe de Chine, Satin and Poplin, on sale.	
EXTRA SPECIAL	
Blue Canton Plates; reg. $2.25. Sale, each	95¢
Chinese Embroidered Slippers; reg. $3.95. Sale	$2.00
Chinese Tea, wonderful flavor. 3 pkgs	35¢
Large Grass Chairs. Sale,	$8.50
BIG SACRIFICE:	
Chinese Fancy Baskets; regular $1.85. Sale	65¢
Chinese Bamboo Waste Baskets. Sale, each	50¢

LEE DYE & CO.

Direct Importers

715 View St. Phone 134
Just above Spencers

City and District in Brief

Lecture This Evening—Rev. W. R. Oard is lecturing this evening at the Congregational Church, Quadra Street, on the relationship of the great prophets to the present times.

Meets Tomorrow—A meeting of the Margaret Rocke Robertson Chapter, I. O. D. E., will be held tomorrow evening at 8 o'clock at headquarters, Jones Building.

Aged Women's Home—The monthly meeting of the committee of management of the Aged Women's Home will be held at the Home at 2:30 p.m. today.

Friendly Help—The monthly meeting of the Friendly Help Association will be held this (Tuesday) morning at 10:30 in rooms (upstairs), Market Building, Cormorant Street.

China Inland Mission—There will be a meeting of the China Inland Mission at 8 o'clock this evening at the Y. M. C. A., the speaker to be Rev. Charles Thompson.

Struck by Street Car—Mr. W. J. Yeaman, of Goldstream, was run down by a Fernwood street car yesterday afternoon, but beyond receiving some minor bruises escaped uninjured.

Wants Highway Extended—A delegation from the Sayward district was in Vancouver yesterday, and will arrive here today, to endeavor to have the Provincial Government extend the Island Highway into the Sayward district.

Seek Deserter—Immigration officials are seeking to apprehend T. L. Thompson, member of the crew of the ship Hector, who deserted at Vancouver last week. The local police have been asked to watch out for the man.

Tillicum Voters Meet—The regular monthly meeting of the Tillicum Voters' Association will be held this evening in the Tillicum School, when a discussion will take place on the Health Centre situation, and an address will be given by Mr. C. H. Bennett on cottage gardening.

St. Andrew's Ladies Aid—The regular meeting of the Ladies' Aid Society of St. Andrew's Presbyterian Church was held yesterday afternoon, when it was decided to hold a garden fete during the early Summer. Mrs. J. B. McKilligan presided; and there was a large attendance.

Mothers' Meeting—The third meeting to be addressed by Secretary Harold Cross, Boys' Work secretary of the Y.M.C.A., for mothers of the members of the Association, will be held this afternoon at 3 o'clock. The subject of the address will be "The Mental Development of the Boy."

Civic Tax on Incomes—A new municipal income tax proposal was brought before the City Council last night, sponsored by Aldermen A. E. Todd and E. S. Woodward. It was laid over for consideration with a resolution of a similar nature submitted several weeks ago by Alderman R. W. Perry.

Charge Remanded—John P. F. Croot pleaded not guilty before Magistrate Jay yesterday to a charge of seduction. Mr. J. A. Aikman appeared for the defence, and obtained a remand of the case until next Thursday, when the accused will elect either for summary trial in the police court or for trial in a higher court.

Cheque Was Worthless—Complaint of the operations of a bogus cheque artist reached the police yesterday from the Hoy Company, 1704 Cook Street, at which premises a worthless cheque was passed last Thursday for $15.50, the forger purchasing $2.55 worth of groceries and receiving the balance of the amount in cash.

Church Bazaar—The Ladies' Auxiliary, Church of Our Lord, will hold a bazaar tomorrow in the Sunday school room, from 3 to 6 o'clock. Brother Bunny Rabbit will be on hand with many Easter novelties for sale, including fancy work, plain sewing, home cooking, candy and other articles. Afternoon tea will be one of the features of the entertainment.

Liquor Was Not Sealed—Cecil Temple, 730 Bowlsby Place, was convicted before Magistrate Jay yesterday of having unsealed liquor at that address, and was fined in the sum of $50. Seven cases of Scotch whisky, found by Detective-Sergeant Harry O'Leary when he searched the place on a warrant, were ordered confiscated. Mr. R. C. Lowe appeared for the defence.

Fifth Regiment—The usual weekly parade of the Fifth Regiment, C.G.A., will not be held tonight, but members of the battalion are expected to attend the regimental meeting which will be held at 8 o'clock in the Fifth Regiment recreation room at the new Drill Hall. The purpose of the gathering is to further plans for the formation of an athletic organization in connection with the military unit.

To Address Boys' Mothers—Mr. Harold Cross, boys' work secretary of the Y. M. C. A., will address a meeting of the mothers of the junior members of the association tomorrow afternoon. The subject will be "Boys' Mental Growth." This will be the third of a series of meetings conducted by Mr. Cross with the object of developing closer sympathy between the parents and the boys.

Double Cabinet Session—Morning and afternoon sittings of the Provincial Cabinet yesterday permitted the cleaning up of a mass of routine business which has been pending during the recent political activities of the members of the Government. With the exception of Attorney-General Manson, Hon. T. D. Pattullo and Hon. William Sloan, who are out of town, all members of the Cabinet were present.

Y. P. Parliament—The final sitting of the Young People's Mock Parliament will take place tomorrow night, at 8 o'clock, in the church hall of the First Presbyterian Church. Following a brief devotional period, the debate on the king's speech will be continued and several pieces of legislation introduced. As this will be the last parliamentary evening of the season, a large attendance of members is expected.

Elks' Luncheon—The usual weekly luncheon of Victoria Lodge No. 2, B.P.O.E., will take place tomorrow at 1:15 p.m., in the club premises, Weiler Block. The speaker will be Mr. George I. Warren, head of the Publicity Bureau and secretary of the Victoria Chamber of Commerce who will address the gathering on "Tourist Development." A good musical programme will also be given. All Elks and their friends are invited to attend the affair.

Strawberry Vale W.I.—The regular meeting of the Strawberry Vale Women's Institute was held on Monday afternoon, with a good attendance of members. Various plans were made for raising funds for the new hall and institute, and the subjects arranged for future meetings during the year, these subjects all being of an educational nature, along the lines of Institute work generally. A lecture in conjunction with Garden City Institute will be arranged.

Enjoyable Social—Following the regular meeting of Women of Mooseheart Legion, Chapter No. 25, held last night in the Knights of Pythias' Hall, North Park Street, a social time was spent, during which refreshments were served. Mrs. Knowles, the regent, presided, and the arrangements were in the hands of a committee headed by Mesdames Monk and Spouse. It was decided at the meeting to hold a whist drive next Monday night, in the K. of P. Hall, at 8:30 o'clock.

Employed Boys Elect Officers—The semi-annual meeting of the employed boys' division of the Y.M.C.A. was held last evening, when officers for the ensuing year were elected as follows: President, Don. Gardier; vice-president, Wesley Bremner; secretary, Leslie Hooper; committee, Wilfred Ritchie, Bert Paterson, Walter Mason, Fred Barlow. A plan of campaign for the Summer months' activities, including camp arrangements, baseball, hikes and swimming, will be drawn up by the executive.

Daughters of St. George Meet—The regular meeting of the Daughters of St. George, No. 83, was held in the Foresters' Hall, Broad Street, last night, with Sister White, president, in the chair. Regular lodge business was discussed, and it was decided to hold a social and dance on St. George's Day, April 22. The question of taking up the co-operative plan of advertising Victoria for "Invitation Week" was discussed, anw it was decided that each member would send a copy of the daily papers to some friend out of the city.

Photographic Society—The regular monthly meeting of the Victoria Photographic Society was held last night in the Y.M.C.A. Building on Blanshard Street, when there was a good attendance of members. The special talk for the evening was given by Mr. F. P. Boucher, on "Kinks." Two very fine exhibits were shown, one of portraiture by Mr. Weller, and one of marine studies by Mr. C. W. Hollyers, who occupied the chair. The special exhibits for the next meeting will be Spring flower studies, and Mr. S. Porter will be the speaker.

Large Cougar Killed—A fine specimen of a male cougar, measuring eight feet six inches, was received by Messrs. Wherry & Tow, local taxidermists, yesterday from Major Geo. Nicholson, of the Sooke Harbor Hotel, having been shot by George Goudie in the Otter Point district. With the killing of this cougar one good point ran at last be credited to the otherwise destructive crow, for it was a hundred or more of these birds that with their circling and cawing gave the alarm of the presence of the animal.

Congregational Supper—The following well-known artists will supply an enjoyable programme for the evening's entertainment at the First Presbyterian Church, on the occasion of the annual congregational supper, which is given under the auspices of the Ladies' Aid Society of the church this evening: Mrs. R. G. Morrison, Mrs. Lewtas, Miss C. Hamilton, Miss Christie, vocal solos; Messrs. Hardie and Saunders, a humorous duet; Mrs. Jas. Petrie, solo; Mrs. C. Conyers, accompanist. A seven-piece orchestra led by Mr. Jack Smith will render several instrumental selections.

Preached in Vancouver—Rev. Wm. Stevenson returned yesterday from Vancouver, where he officiated on Sunday at the formal opening of the new Fairfield Baptist Church, which has been dedicated as the joint home of the congregations formerly attending the Kitsilano Baptist Church and the Central Baptist Church. Rev. A. S. Lewis, formerly of Regina, has been called and has accepted the pastorate of the new church, and will commence his ministry there on May 1. Rev. Mr. Stevenson reports that a very large congregation was present on Sunday at the formal opening services.

A. and N. Veterans—At the meeting of the executive council of the Army and Navy Veterans' Association, which was held last night under the chairmanship of President T. A. Darke, the sum of $25 was voted towards the memorial which is being raised in memory of the late Sir Arthur Pearson, who devoted so much of his time towards alleviating the sufferings of blind war veterans. All those interested in the Army and Navy Veterans' cricket team are asked to attend a meeting, which will be held in Room 301 Hamley Building tomorrow night, at 8 o'clock, when plans for the season will be formulated.

Futurity Banquet—The closing dinner of the Army and Young Men's clubs of the Y. M. C. A. will be held tonight at 6:30 o'clock in the Y. M. C. A. building. During supper musical selections will be given by the Y. M. C. A. orchestra and well-known choruses sung. Speeches dealing with the men, governments and sciences of the future will be delivered by members of the clubs, while Mr. T. W. Cornett will speak on "You—and the Future." Mr. H. C. Cross will tell of the future plans of the Young Men's division. Musical numbers will be given by Messrs. Harold A. Beckwith, P. W. Francis and Harold Barrett.

New Municipality Urged—In support of a petition which was received by the Provincial Government some time ago requesting the incorporation of the Municipality of Tadanac, an area embracing the property of the Consolidated Mining & Smelting Company adjacent to the town of Trail, and including some eighty acres of the townsite, Mr. J. J. Warren, president of the company, appeared before the Provincial Cabinet yesterday and discussed the matter. He advocated the granting of the petition, asserting that the organization of the municipality would be advantageous to the interests of the company, especially in respect of taxation.

Prison Sentence for Chinaman—Pleading guilty to the charge of unlawfully having opium in his possession, Lon Kip was sentenced by Magistrate Jay in the police court yesterday to serve six months in jail at hard labor. Police Constable Arthur Bishop saw the Chinaman leave a reputed opium den, and also saw him throw away four packages of opium. Mr. H. W. Davey, who appeared for the defence, asked the court to impose the minimum fine of $200, in view of the fact that the quantity of opium was so small as to suggest that it was for the defendant's own use. Magistrate Jay, however, was reminded that there had been a previous conviction of the accused as keeper of an opium resort, and came to the conclusion that Kip was a peddler of the drug.

THE WEATHER

Meteorological Office, Victoria, B.C., at 8 p.m., April 3, 1922.

SYNOPSIS

The barometer is rising along the Coast, and fair weather is becoming general. Snow has fallen in Cariboo, and mild weather prevails on the Prairies.

TEMPERATURE

	Min.	Max.
Victoria	41	51
Vancouver	46	56
Kamloops	36	60
Barkerville	30	40
Prince Rupert	32	46
Atlin	22	42
Dawson, Y.T.	1	40
Calgary, Alta.	26	60
Winnipeg, Man.	32	44
Portland, Ore.	50	60
San Francisco, Cal.	52	66
Seattle, Wash.	46	54
Pen iotoh	40	61
Grand Forks	41	60
Nelson	33	57
Kamloops	35	47
Cranbrook	21	53
Regina	25	
Saskatoon	30	

SUNDAY

Highest	52
Lowest	43
Average	47
Minimum on grass	41

Rain, .02 inch.
Bright sunshine, 6 minutes.
General state of weather, cloudy.

MONDAY

Highest	51
Lowest	44
Average	47
Minimum on grass	42

Rain, trace.
Bright sunshine, 10 hours 30 minutes
General state of weather, fair.

ANNOUNCEMENTS

Old China Mended—637 Fort.

Income Tax Returns correctly prepared by W. H. Price, Notary Public.

Get Your Saw Sharpened at Carver & Son, Opposite Times Building.

Auto for Hire. Page touring. Moderate rates. Phone 1175. Miss P. J. Peatt.

Studio of Dancing. Mecredy, T. T., 1216 Broad. Special prices from April. Phone 6959.

For Rent—Students' Watercolor Studies and Color Notes. Arts and Photographic Shop.

Doll Hospital and full line of toys at Barber's Toy Store, Douglas St., near Hudson's Bay Store.

Booklovers' Library, Campbell Building. Established 8 years. English books arriving constantly.

"J" Unite Chapter I. O. D. E.,—cards and dancing in Harmony Hall, 716 Fort Street, on Friday, April 7. Refreshments. Tickets 50c. Phone 268.

The Annual Congregational Supper will be given at First Presbyterian Church on Tuesday evening, April 4 at 6 o'clock. Good menu and good programme. Price, 50c.

Caterer for Balls, Banquets, Suppers, Parties and Weddings. Efficiency, service and reasonable charges. J. W. Robinson, 933 Collinson Street. Phone 536L.

Superfluous Hair Permanently Destroyed, Moles Successfully Removed—scientific, antiseptic, safe; absolute cure guaranteed; 14 years' practical experience. Miss Hanman (certificated London specialist). 22 Winch Building.

Anyone Wishing to take up gymnastics, boxing, sword or bayonet fighting kindly communicate with Gunner A. E. Prescott, No. 1 Co., 5th C. G. A., 2525 Scott Street, phone 2612R, or at the Armories, Bay Street, Tuesday evening, or Community Concert Saturday.

You Can Select Your Own Time for attending the annual Primrose Bazaar of the Ladies Aid Society at St. Columba Church, Oak Bay, Wednesday, April 5. The bazaar will be open from 2 to 10 p.m. Tea will be served from 3 to 5, a la carte supper from 5 to 8, followed by a concert from 8 to 10. This year the ladies have provided an unusually attractive and reasonably priced assortment of useful and fancy articles of handwork and home-cooking.

Why Physicians Recommend Magnesia For Dyspeptics

"Take a little magnesia after meals" is now a favorite dyspepsia prescription among thousands. The reason for this lies in the fact that practically ninety per cent of all stomach trouble is due to acid which irritates and inflames the delicate mucous membrane lining of the stomach and makes natural digestion impossible. Medicines, drugs and diets all fail simply because they do not remove the acid, the cause of all the trouble. The value of magnesia, which is neither a medicine nor a drug in the ordinary meaning of these words, lies in the fact that it neutralizes the acid. Of the many forms of magnesia, such as the oxides, carbonates, milks and fluids, the best is undoubtedly Bisurated Magnesia, a teaspoonful or four tablets of which in a little hot water, after meals, instantly neutralizes the acid, stops the fermentation of the food and thus insures painless, natural digestion. Pure Bisurated Magnesia can be obtained from any reliable druggist, and stomach sufferers should give it a trial. (Advt.)

Tells How Catarrh Is Destroyed Quickly

Catarrh sufferers, meaning those with colds, sore throat, bronchial trouble, etc., can all be fixed up right at home by inhaling "Catarrhozone." In using Catarrhozone you don't take medicine into the stomach—you just breathe a healing, piney vapor direct to the lungs and air passages. The purest balsams and the greatest antiseptics are thus sent to every spot where catarrhal trouble exists—germs are killed, foul secretions are destroyed. Nature is given a chance and the disease ends quickly. Colds and throat troubles can't last if the pure healing vapor of Catarrhozone is breathed—sneezing and coughing cease at once, because irritation is removed, bronchitis, irritation and weakness in the throat soon disappear. Use Catarrhozone whether young or old. Two months' treatment $1.00, small size 50c; dealers everywhere, or The Catarrhozone Co., Montreal (Advt.)

Tickets Now on Sale for Yolando Mero Recital, April 21. Mail Orders Accepted.

THE INSTRUMENT OF QUALITY Sonora CLEAR AS A BELL

The Highest Class Talking Machine in the World

The Sonora has achieved world-wide popularity in a few years simply because it is a finer musical instrument, and offers you more in value for your money than any other phonograph on the market.

Come today and ask to hear the Sonora "Etude" model at $155.00. Terms.

$10 Cash and **$2.50** Weekly

FLETCHER BROS
WESTERN CANADA'S LARGEST MUSIC HOUSE

1121 Government Street 607 View Street

Sale of Enameled Ware

Your Choice at - - - - - **$1.45**

The sale of "Bonnie Blue," Heavy Coat, Enameled Ware continues today. If you did not take advantage of this offer yesterday, it will pay you to do so now. Each item is exceptional value at **$1.45**

The assortment consists of Double Boilers, 6-quart Tea Kettles, 8-quart Water Pails, 8 and 10-quart Dish Pans, 8-quart Preserving Kettles, and 4-quart Stew Kettles with cover.

"Faultless" Spray Pumps, Each, 75¢

HALLIDAY'S
743 YATES PHONE 855
Free Quick Delivery
We Sell for Cash and Save You Money

Lime and Sulphur Spray, Qt., 50¢

A Reliable Dispensary Service

Mr. H. W. Brien, who is in charge of our new Yates Street store, personally compounds every prescription you leave there. Mr. Brien will be remembered by many who were patrons of the G. A. Fraser Drug Store on Government Street.

CYRUS H. BOWES - Druggist

Corner of Government and View Streets. Phone 425 New Store: 650 Yates Street Phone 1725

Spring Showing

2-BAR PUMPS—Dainty models, in black or brown, also patent, with white and grey trimming. Prices, $6.95, $6.85, $4.85, $3.50

Women's 1-Bar House Slippers — The indispensable shoe for all housewives; soft and flexible turn soles, $2.45

STEWART'S - Shoe Shop
1321 Douglas Street

An absolutely correct first food ration. Start it today.

STIMUPLANT
(The Ideal Tablet Fertilizer)
FARMOGERM, SPRAYTABS, BAX
Obtain from your dealer or direct from
UNITED DISTRIBUTING CO.
Pemberton Building, Victoria

Facts About Victoria—"A Few Facts About Victoria" is the title of a new folder issued by the Victoria and Island Publicity Bureau. It briefly gives statistics and names of institutions to be found here, in addition to giving other historical and interesting facts. Perusal of the folder brings to light the information that this city has forty hotels, nine theatres, eighty-five churches and forty-seven schools. Another folder issued by the Bureau, dealing with the holiday resorts of the Island, is a handsome production from the shop of the Acme Press, and has a cover printed in four colors.

$27.50

Men's and Women's Suits to Order

Come and see the lovely new serges. SAVE MONEY. WEAR A "HOPE'S" SUIT.

C. Hope 1434 Gov't. Phone 2689

Ask Your Grocer for Our

V.I.M.P.A. Sweet Cream Butter

The only local butter made fresh daily. 930 North Park Street.

CARPET CLEANING BY AIR SUCTION

Thoroughly removes all dust and sand. No beating—does not lay or make them soft. 10c per yard for most carpets. Our work and service will please you.

Victoria Carpet Washing Co.
Phone 7683 921 Fort Street

COFFEE JAMESON'S 1847 BEST

Hudson's Bay Company

INCORPORATED A.D. 1670

THE SEAL OF QUALITY

50c LUNCHEON Served from 11:30 to 2.30. Orchestra. —4th Floor

AFTERNOON TEAS Served from 3:15 to 5:45. Orchestra. —4th Floor

PHONE 1670 Private Exchange Connecting All Departments

Comprehensive Showing of Spring Wash Fabrics at Hudson's Bay Low Prices

Be ready for the sunny days and make your selections now from our large collection of new crisp wash fabrics. They offer a wide choice of the latest weaves and colorings and qualities are such that whatever price you pay you will be more than satisfied.

Featured for Today Are

Trimmed Hats, $6.50

Unusually attractive shapes and rich colorings characterize these trimmed hats selling today at $6.50. Hair braids, kandy cloth and silk are set off to advantage with trimmings of ribbons, flowers and fruits. Special for today **$6.50**
—2nd Floor

30-Inch Printed Serpentine Crepes at 49c a Yard

You will be delighted with these new Serpentine Crepes, which are shown in rich colorings and beautiful designs for kimonos, dressing jackets, etc. Also in butterfly and bluebird patterns for dainty lingerie. Included in the collection you will also find self colorings of pink, sky, helio and white. 30 inches wide. Per yard **49c**
—Main Floor

29-Inch Printed Flaxon Voiles at 39c a Yard

Woven with a fine even mesh in light and medium colorings; printed in many charming designs, with harmonious color combinations. An exceptional offering at the low price; 29 inches wide. Per yard **39c**
—Main Floor

40-Inch Embroidered Swiss Organdie at $1.75 a Yard

Shown in the latest tints for street, afternoon and evening wear. Embroidered in spots, sprig and ring designs. 40 inches wide. Per yard **$1.75**
—Main Floor

44-Inch Swiss Organdie at $1.00 a Yard

Buying direct from the manufacturers, we are able to offer you better values. These lovely Swiss Organdies are a direct importation from the famous looms of Switzerland. Woven with the correct degree of crispness; 24 new colorings to choose from. 44 inches wide. Per yard **$1.00**
—Main Floor

32-Inch Plaid Dress Gingham at 50c a Yard

1,800 yards of these fine Plaid Dress Ginghams offered for today's selling. Woven from fine cotton yarns in clear color combinations; fast colors. 32 inches wide. Per yard **50c**
—Main Floor

32-Inch Chambrays at 33c a Yard

2,000 yards of this sturdily woven Chambray, in a large range of self colorings. An excellent cloth for house dresses, misses' and children's wear; hard wearing and fast colors. 32 inches wide. Per yard **33c**
—Main Floor

26-Inch Plaid Gingham at 22c a Yard

900 yards of these sturdily woven Plaid Ginghams, in many excellent color combinations. We can recommend these for general use; also for children's wear. 26 inches wide. Per yard **22c**
—Main Floor

39-Inch Duro Checked Ginghams at 85c a Yard

Best quality English Ginghams, made from high grade cotton yarns. Shown in the new block checks. The colors are absolutely fast and the width will cut to good advantage. 39 inches wide. Per yard **85c**
—Main Floor

Best Quality Canadian Prints at 25c a Yard

Choice of light, medium and dark grounds, including lilac, butcher blue and navy spots, stripes and sprig designs. Per yard **25c**
—Main Floor

28-Inch Duro Oxford Shirtings at 50c a Yard

White grounds with neat colored stripes. Guaranteed absolutely fast colors. Used extensively for men's shirts, house dresses, etc. 28 inches wide. Per yard **50c**
—Main Floor

32-Inch Soisettes at 50c a Yard

A mercerized cotton fabric that can be used for many purposes. Woven from fine cotton yarns of a close texture and rich mercerized finish; large choice of self colorings. 32 inches wide. Per yard **50c**
—Main Floor

Hoyle's English Prints at 39c a Yard

Famed for their wearing and washing qualities the world over. In light, medium and dark colorings; sprig, stripe and other neat designs. Per yard **39c**
—Main Floor

31-Inch Japanese Crepes at 39c a Yard

Of standard quality are these Japanese Crepes. Made for hard wear, and the washing qualities, as you know, are excellent. Used universally for women's and children's wear. All wanted shadings. 31 in. wide. Yard **39c**
—Main Floor

30-Inch Plisse Crepes at 29c a Yard

For dresses, lingerie and children's wear; white and colors. 30 inches wide. Per yard **29c**
—Main Floor

Box of Assorted Fancy Cakes, 85c

Made in our own kitchen and as served in the "Victorian" Restaurant. Take a box home today. Special ..... **85¢**

HOT-CROSS BUNS

Place your orders now at the Pastry Counter, Restaurant Entrance, Fourth Floor.
—4th Floor

Easter Neckwear

A large assortment of dainty Collars and Collar and Cuff Sets, in popular styles, such as Peter Pan, Bramley and O'Brian, as well as long Organdie Collars giving the tuxedo effect.

White Organdie Collars, colored embroidery. Each, from **$1.00**
White or Cream Collars, trimmed lace, in Bramley style. Each ..... **95¢**
Swiss Organdie Vestees, with colored embroidery. Each **$1.75**
White Swiss Eyelet Embroidery Sets. Per set **$1.25**
White Swiss Vestees. Each **$2.50**
White Organdie Hemstitched Collars. Each ..... **65¢**
White Swiss Embroidered Peter Pan Sets, collar and cuffs. Per set ..... **95¢**

Collar Laces

About 20 different styles of Laces; very effective, and in good demand for collar and cuff sets. Per yard, from ..... **65¢**
—Main Floor

Houseclean-ing Helps

From the Grocery Dept.

Wellington Knife Polish, per tin ..... **10¢** and **20¢**
Brasso Metal Polish, per tin, **15¢** **25¢** and ..... **50¢**
Lux, 2 packets ..... **25¢**
Bon Ami, cakes, each ..... **14¢**
Powder, per tin ..... **17¢**
Pendray's Dry Powdered Ammonia, per packet ..... **19¢**
Washing Ammonia, liquid, per bottle ..... **22¢**
Sal Soda, large 2½-lb. packets, 2 for ..... **25¢**
Golden Rule Soap, per carton of 6 bars ..... **25¢**
Sunlight Soap, per carton ..... **25¢**
White Swan Soap ..... **25¢**
Royal Crown Soap ..... **25¢**
White Swan Powder ..... **33¢**
2 for ..... **65¢**
Edwardsburg White Gloss Starch, per packet ..... **10¢**
Silver Gloss Starch, large 6-lb. tins ..... **85¢**

An Additional Attraction

Products of the Laurel Canning Co., Ltd., are being demonstrated here now.
Strawberries, 2-lb. tins ..... **35¢**
Prunes, 2½-lb. tins ..... **38¢**
2 for ..... **75¢**
Peaches, 2½-lb. tins ..... **45¢**
Grapefruit Marmalade, 4-lb. tins for ..... **75¢**
2-lb. tins ..... **40¢**
Orange Marmalade, 4-lb. tins, **75¢**
2 lb. tins ..... **40¢**
Seville Marmalade, 2-lb. tins, **40¢**
—Lower Main Floor

A Special Selling of English and Oriental Rugs

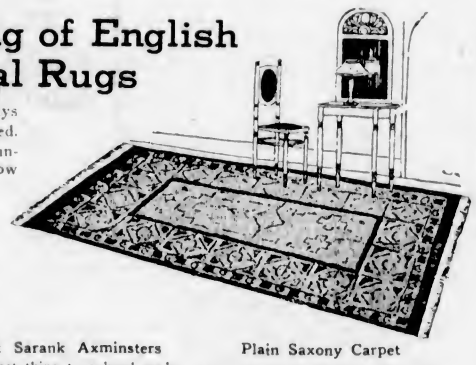

A room in which there is a good rug always has the appearance of being well furnished. It gives to it a tone and a charm which is unmistakable. Almost every home can now afford to have a good rug, for our prices are very reasonable and well within the reach of most purses. Our stocks are so large and so varied that you can choose a rug to harmonize with any desired color scheme.

We extend to you a cordial invitation to visit the very interesting displays on the 3rd floor.

New Wiltons

Offering a choice selection of patterns in small conventional designs, with fawn, blue or rose as the predominating colors.
Size 9 x 9. Price **$53.75**
Size 9 x 10-6. Price **$59.00**
Size 9 x 12. Price **$67.50**

Axminster Rugs

A splendid quality with a deep heavy pile, and offering a choice of many excellent designs and colorings.
Size 6-9 x 9. Price **$34.75**
Size 9 x 9. Price **$40.00**
Size 9 x 10-6. Price **$43.75**
Size 9 x 12. Price **$59.00**

Finest Sarank Axminsters

The nearest thing to a hand made rug obtainable, inasmuch as the colors go right through to back, with a specially tufted weave to stand the wear of a lifetime.
Size 6-9 x 9. Price **$68.50**
Size 9 x 10-6. Price **$105.00**
Size 9 x 12. Price **$125.00**

Imported Washable Rugs for Bedrooms

Dainty Washable Rugs in the choicest colorings imaginable, in blues, rose, and mixed effects to match any desired color scheme.
Size 1-6 x 3-0. Price **$1.25**
Size 3-0 x 5-3. Price **$4.50**
Size 4-6 x 7-6. Price **$9.50**

Plain Saxony Carpet

This Carpet comes 36 inches wide, in a solid color of blue, suitable for hall runners, stairs, or for completely covering a floor. Special, per yard **$9.25**

Bungalow Rugs

Reversible Rugs in attractive designs, very durable, and will give long and satisfactory wear. Come in the following sizes:
Size 7-6 x 9. Price **$7.95**
Size 9-0 x 9. Price **$9.75**
Size 9-0 x 10-6. Price **$11.25**
Size 9-0 x 12-0. Price **$12.95**
—3rd Floor

Charming New Spring Frocks in Taffeta Silk and Canton Crepe

These new Spring Frocks are certain to captivate your fancy with their novel lines and fine fabrics. They feature the new bouffant skirts, long and normal waist lines, three-quarter and short sleeves. Styles suitable for afternoon teas and bridge parties. Sizes 16 to 38. Priced from

$29.75 to $35.00

—2nd Floor

Continuing the Demonstration of Value Giving in Women's and Children's Spring Underwear

Women's Spring Weight Combinations

Medium Weight Cotton Combinations, for present wear; tailored straps and flat seams; opera top; in flesh or white; knee or ankle length. Sizes 34 to 44. Women will find this a most comfortable garment for cool Spring days. Per suit **$2.50**

Women's Lisle Combinations

Tailored or trimmed with lace or beading; opera top; sleeveless or with short sleeves, loose or tight knee. Sizes 34 to extra outsizes. Per suit **$1.50**

Silk Lisle Combinations

In all styles, per suit **$2.50**

Women's Cotton Vests

In all styles and sizes, tailored or finished with beading; also with fancy yokes; come in flesh or white. Each ..... **50¢** and **55¢**

Women's Cotton Vests

Plain or ribbed, in opera top; sleeveless or with short sleeves. Sizes 34 to 44. Each ..... **35¢**

Women's Vests

In an extra fine assortment of styles; sizes 34 to 48. Each ..... **75¢**

Fine Lisle Vests

Tailored style only; opera top or strap shoulder. Sizes 36 to 44. Each **$1.25**

Silk Lisle Vests

With tailored straps; flat seams, sizes 34 to 44. Each **$1.75**

Women's Bloomers

A splendid assortment of Bloomers, in flesh, white and black. Size 34 to extra out-sizes. Per pair, **69¢, 75¢, $1.00, $1.25** and **$1.75**

Children's Combinations

In fine ribbed cotton, short sleeves or shoulder straps; bloomer leg, with elastic finish. Sizes 4 to 14 years. Priced from ..... **75¢** to **95¢**

Children's Drawers

Children's Drawers, in fine ribbed cotton; wide knee with lace edge; band at waist with buttonholes. Sizes 2 to 14 years. Per pair ..... **55¢**

Children's Vests

In fine ribbed cotton; short sleeves or shoulder straps; finished with beading. Sizes 1 to 14 years. Priced from .. **30¢** to **45¢**

Children's Vests

In very good quality lisle, beautifully finished; short sleeves or strap shoulders. Sizes 4 to 14 years. Priced from **50¢** to **75¢**
—2nd Floor

Women's Extra Outsizes in Vests, Drawers and Combinations

Vests are made with opera top, strap shoulder or short-sleeves; slip-over or button front; tailored or trimmed with beading. Each, at **75¢, 95¢** and **$1.25**
Drawers made with wide or tight knee and buttoned or elastic waist band; closed or open styles, in flesh or white. Per pair, from ..... **95¢** to **$1.25**
Combinations in all styles; opera top, low neck, with plain or trimmed straps, or with V-neck and short sleeves and wide or tight knee. Per pair, at **$1.25, $1.50** and **$1.75**
—2nd Floor

This Is Hosiery Week

Demonstrating Hudson's Bay Company's superior values and lower prices on Men's, Women's and Children's Hosiery.

Women's Hosiery

Women's 2-1 Pure Wool Ribbed Hose

Seamless feet; wearing parts fully reinforced; medium hem top. A splendid wearing hose. Come in honey, castor, nigger, grey and tan. Sizes 8½ to 10. Per pair ..... **95¢**

Women's Pure Wool Heather Hose

Full fashioned; seamless feet, reinforced heels and toes; good wide hem tops. Come in blue, dark and light green. Sizes 8½ to 10. Per pair ..... **79¢**

Women's Pure Wool Cashmere Hose

Full fashioned, double heels and toes; good wide hem top; perfect fitting. Come in black only. Sizes 8½ to 10. Per pair **$1.50**

Women's Extra Quality Cotton Hose

Splendid wearing qualities, reinforced heels and toes; good wide top. Come in black, brown and white. Sizes 8½ to 10. Per pair ..... **39¢**

Children's Hosiery

Children's Pure Wool ¾ Heather Cashmere Socks

In a fine rib, with rolled tops; wearing parts fully reinforced; seamless heels and toes. Come in light and dark green.
Sizes 4 to 5½, pair ..... **75¢**
Sizes 6 to 7½, pair, **$1.00**
Sizes 8 to 9½, pair, **$1.25**

Misses' 2-1 Rib Pure Wool Hose

With diamond knees and extra spliced feet; seamless heels and toes. This is a very strong hose and just the thing for rough wear. Come in brown, honey and black.
Sizes 6 to 7½, pair ..... **75¢**
Sizes 8 to 9, pair **$1.00**
—Main Floor

Men's Hosiery

Men's Black Cashmere Hosiery

English made and of all-wool, in a good close woven cashmere; good fitting and fast dye. Per pair ..... **85¢**

Ribbed Hose

Made of all-wool in 3-1 rib. A sock that will give you comfort and long wear; in shades of grey, brown, green and heather mixtures. Per pair ..... **65¢**

Men's Fancy Hose

An extra fine quality of English made Cashmere Hose of all pure wool. A splendid assortment of fancy checks and patterns to choose from. Per pair **$1.75**

Fancy Cashmere Hose

English made, in popular styles and patterns, of all pure wool in shades of brown and grey. Per pair **$1.25**

Men's Working Socks

In a good quality of wool mixture, in shades of light and dark grey or in fawn and white mixture, 3 pairs, **$1.00**

A Wonderful Value in Men's Boots at $6.00 a Pair

90 Pairs of Men's High-Grade Boots, left over from our special sale of last week and now grouped in one lot to sell at this low price. Included are brown, tan and black calf and kid in Balmoral and Blucher styles, single or double soles and such well known brands as "Astoria" and "Invictus." All sizes and fittings. Special to clear, per pair **$6.00**
—Main Floor

Everything for the Angler

We have a special line of Fishing Creels for today's selling. These creels are manufactured from the finest woven split willow; complete with patent leather fastener. Our leading value at **$2.75**

A special line of Steel Fishing Rods for boys. These rods are made from a good quality spring steel; complete with maple handles. Sizes 8 or 9 feet. Price **$1.95**

Other Rods, each, from ..... **$2.50** to **$18.75**

When you buy your rod and creel you will need a good Reel. We have a special line of Steel Fly Reels, with drag and gunmetal finish, at **$1.25**

Fly Books, each, from ..... **75¢** to **$3.50**

Fishing Lines, each, from ..... **15¢** to **$4.00**

Gut Fish Hooks, per dozen, from ..... **40¢** to **$1.00**

Sinkers, per dozen, from ..... **20¢** to **$3.00**
—Lower Main Floor

Men's Golf Jackets

Penman's All-Wool Golf Jackets, in a medium weight; in a popular heather shade. Cut in coat style, with two pockets. Each, **$5.00**
—Main Floor

Men's Driving Gloves

In a fine quality of tan or black cape. Strap wrist with well shaped cuff; seams are all well stitched, and a fine fitting glove. Will give you the best of wear. Pair, **$5.00**
—Main Floor

Telephone Your Grocery Order to

COPAS & SON

Corner Fort and Broad Streets

NICE FRESH GOODS AND LOW PRICES

Fancy Local Potatoes, 100-lb. sack for	$1.70	Fine Alberta Butter, per lb.	37c
Fancy Netted Gem Potatoes, 100-lb. sack for	$2.00	Table Vinegar, large bottle	18c
King's Quality Bread Flour, 49-lb. sack for	$2.10	White Swan Soap, per carton	25c
B. C. Granulated Sugar, 20-lb. paper bag	$1.45	Superfine Toilet Soap, 4 cakes for	25c
Nice Rich Flavory Tea, 3 lbs. for $1.00; or, per lb.	35c	Selected Picnic Ham, per lb.	23c
Anti-Combine Tea, the nicest Tea put in a packet. Per lb.	60c	Quaker or Royal City Tomatoes, large can	20c
		Nice Breakfast Bacon, by the piece or half piece. Per lb.	33c
		Lynn Valley Corn, 2 cans for	25c

For Fresh Fruit and Vegetables See Our Windows

COPAS & SON ANTI-COMBINE GROCERS

Phones 94 and 95 Corner Fort and Broad Streets

Open Till Nine

Nowadays Service Is—

Spare Moments—Ford

Spend them in the open air. By driving a Ford Car new avenues of recreation are opened up for your enjoyment. The seaside, the country, that tour of the Island—all are accessible and within easy reach if you own a Ford Car.

TOURING, COMPLETE, $737.35

NATIONAL MOTOR CO., LTD.

Exclusive Ford Dealers

831 Yates St. Phone 4900-1

After You Houseclean—

THE ALL-GAS KITCHEN

YOUR kitchen is bright and shining clean and your fondest hope is to keep it that way as long as possible. Don't drop fuel and ashes over the spotless floor again or allow the snowy curtains to become blackened with soot. Your kitchen stays spick and span when you use

Gas Fuel for Cooking and Water Heating

Estimates furnished. Convenient terms of payment arranged.

Victoria Gas Co., Ltd.

Showrooms, Langley St. Phone 123

THE POSY SHOP 618 Fort Street Phone 1001

If You Want to Remember Someone in Another City—

Use Our Telegraph Dispatch Flower Service. We Can Deliver Flowers Within Two Hours Anywhere.

MEMBER FLORIST TELEGRAPH DELIVERY ASSOCIATION

First-Class Repairs **NORRIS & SONS** 1320 Government St. Phone 410

Steamer and Wardrobe Trunks, Suitcases, Attache Cases, Motor Luggage, Fitted Dressing Cases, Handbags and all leathers.

Birthday and Wedding Gifts Makers Fine Saddlery and Harness

ARTHUR HOLMES 1314 Broad Street Phone 4211

Clothing, Underwear, Hosiery, Hats and Caps—everything for men and boys,

And some exceptional values in Hosiery and Knit Goods for Women and Children.

Puget Sound Fir

Millwood

Kindling—Bark—Blocks
4-ft. Slabs—Hog Fuel
Prompt Service

W. L. MORGAN

Phone 766

Best No. 1 Douglas Fir Stove Wood

Cut in any lengths, a cord	$8.50
Half cords	$4.50
The best Bark in the city, delivered, a cord	$7.50
Half cord	$4.50

No extra charge outside of city.

DAVIS WOOD CO. 3384 Douglas St. Phone 6432L

Wood 12 and 16 in. Blocks **$8.50**

Cedar Kindling, $6.50

Reduction on three cords or more.

VICTORIA WOOD CO.

609 Johnson Street Phone 2274

Pantorium Dye Works

Phone 3302 and inquire about our new Spring prices for cleaning carpets and rugs.

GOOD FOOD GOOD HEALTH

Eat where PURITY is first consideration.

The Tea Kettle

Miss M. Wooldridge PHONE 4006 Cor. Douglas and View Streets

Steamers on Lake Erie

BUFFALO, N. Y., April 3.— Navigation on the Great Lakes opened Saturday with the departure of four steamers for Lake Erie ports.

ECZEMA You are experimenting when you use Dr. Chase's Ointment for Eczema and Skin Irritations. It relieves at once and gradually heals the skin. Sample box Dr. Chase's Ointment free if you mention this paper and send 2c. stamp for postage. 60c. a box; all dealers or Edmanson, Bates & Co., Limited, Toronto

WILL ASK DR. SHORTT TO MAKE INQUIRY

City Council Acts on Recommendation of the Finance Committee—New Auditors Are Appointed

The Council accepted a recommendation from the Finance Committee last night to invite Dr. Adam Shortt to prepare a report on the city's financial condition, and also to report generally on the management, administration and organization of the city's affairs.

Messrs. Ismay, Bolston & Company, chartered accountants, were appointed city auditors at a salary of $150 a month, to succeed the late Mr. J. S. Floyd, who died last week.

The sinking fund report and all recommendations of Mr. Floyd relating to reorganization of the city's accounting system will be referred to the new auditors.

SOCIAL AND PERSONAL

Hon. William Sloan, Minister of Mines, spent the week-end at Vancouver, where he is at present on departmental business.

• • •

Friends of Mrs. (Dr.) McPherson, Lampson Street, will be very sorry to know that she is very ill at St. Joseph's Hospital.

• • •

Miss Ashworth, of St. Christopher's School, Oak Bay, is leaving for England on Sunday, where she will spend the Summer, returning to Victoria in September.

• • •

Mr. and Mrs. Percy C. Payne, 935 Johnson Street, are receiving the congratulations of their many friends upon the birth of a daughter on Friday evening last.

• • •

The many friends of Mr. John Fullerton, 1945 Ash Street, will be glad to learn that he is progressing favorably from his sudden illness. However, he is yet unable to receive his friends.

• • •

Major Harold L. Holme, Mrs. Holme and baby are guests at the Sooke Harbor Hotel. Major Holme has recently purchased a waterfront section on the Sasenos Estate and is preparing to build this Spring.

• • •

Mr. Robert J. Hartley, private secretary for Hon. John Hart, Minister of Finance, has resumed his duties after a lengthy illness. He was the recipient of hearty greetings yesterday from members of the department.

• • •

Guests at the Sooke Harbor Hotel this week-end included Lieut. W. E. Catheis, C. Lavery (New Westminster), Mrs. D. I. Walker, Miss Sorensen and Miss Eaglesham, of Jordan River, and Mr. Jack Elliott.

• • •

Mrs. John Pitman, who has been confined to her home with a serious attack of influenza for the last three weeks, is now making more satisfactory progress toward recovery, and it is hoped she will soon be about as usual.

• • •

Dr. L. K. Poyntz, radiologist at the Jubilee and St. Joseph's Hospitals, Victoria, is in Vancouver for a few days, and last evening gave an address on "The Rationale of Rotary" at the convention of Rotarians that is now in progress there.

• • •

Major and Mrs. Marsden, of Tokio, Japan, arrived here from the Orient last week and are spending a couple of weeks in town before proceeding to England. Major Marsden has been connected with the British Embassy at Tokio for several years, and is now enjoying an extended holiday.

• • •

Mrs. Henry Croft is lending her beautiful home, "Mount Adelaide," for a bridge tea to be held by the Esquimalt Chapter, I. O. D. E., on Thursday, April 20. Reservations for tables can be made either by telephoning Mrs. Clarke, 4464L, or Mrs. McTavish, 937R.

• • •

The New Literary Club will meet at the Empress Hotel on Wednesday afternoon to hear the reading of Bernard Shaw's "Man and Superman," the following having been allotted the parts as named: Mr. A. D. Ford, Roebuck Ramsden; Alex. McPhillips, Octavius; Miss Jean Harvey, Ann; Miss Vera Ryder, Violet; Major Bullock-Webster, Tanner. Mrs. Charles Wilson is reading the explanation.

• • •

A delightful evening was spent on Friday, March 31, at the home of Mr. and Mrs. Boyd, 23 Lindan Avenue, when their daughter, Miss Helen, entertained her classmates, the pupils of Junior C of the Victoria High School. Among those present were the Misses Boyd, Corry, Carveth, Andrews, I. Gillam, Wheeler, Laing, Nelems, Graham, Creech, Burridge, Hamilton and H. Gillam, Messrs. Knox, Willis, MacLean, Atherton, Tredwell, Tom Horne, Jack Horne, Davies, Creech, Boyd, Hume and Hodgson.

• • •

The Misses Clara, Ellen and Alice Dodds, of Quadra Street, were hostesses on Saturday when they entertained in honor of their little sister Kitty's fourth birthday. Violets, daffodils, ferns and pussywillows artistically arranged made the tea table and reception rooms very beautiful. A fine three-tier birthday cake with four lighted candles, and in which was hidden tiny favors for each little guest, also adorned the table. Refreshments were served by the hostesses, who presented each child with a pretty basket of Easter eggs when they were making their departure. The guests were Marjory Shopland, Jean Hamilton, Kitty Dodds, Marion Evans, Vera Middleton and Phyllis Dodds.

• • •

Cordial congratulations are extended to Miss Kathryn Bradshaw, B.A., elder daughter of Mr. and Mrs. C. W. Bradshaw, of Albany Road, Victoria, who successfully passed her examinations and yesterday morning was called to the Bar of the Supreme Court of British Columbia. Miss Bradshaw, who is the second Victoria woman admitted as a solicitor here, was educated at St. George's School, Victoria, where she matriculated, passing from there in 1914 to enter the University at Vancouver when it was still affiliated with McGill. She graduated in 1918 with degree of Bachelor of Arts. In addition to her scholastic abilities, Miss Bradshaw is a gifted student both of the piano and violin. Mr. Justice Gregory, who presided at the court yesterday morning, extended special congratulations to "the young Portia," who has but one predecessor, Miss Ringland, in this particular profession in Victoria.

• • •

The Ministerial Association yesterday gave a farewell luncheon at Spencer's dining-room in honor of Rev. W. D. Spence, pastor of the First Congregational Church for the past three years, who is leaving for Eastern Canada shortly. After luncheon the guest and hosts repaired to the small dining-hall, where an address was presented to the retiring member, the document referring to the public-spirited character of the work which Mr. Spence had carried on during his pastorate here. Rev. William Stevenson, president of the Ministerial Assocation, presided, and other members of the association who were present included Rev. Dr. Clay, Rev. Dr. Sipprell, Rev. Mr. Mawhinney, Rev. Mr. Dimmick, Revs. C. Frank, Bishop Black, W. T. Gladstone, MacLaren, Baker, W. Wilson and Robert Wilkinson. It is understood that Rev. Mr. McNim, of Montreal, is coming to succeed Mr. Spence in the charge which he has resigned owing to his wife's illness.

COURTENAY

Mr. H. F. D. Stephens, of Duncan, is visiting friends in the district.

• • •

Mr. W. N. Kennedy is in town looking up timber prospects.

• • •

Mr. M. Swan, of Fanny Bay, is in town on a visit to friends.

• • •

Mr. John Thomson, chief of the fire department, is ill at home with a bad attack of la grippe.

• • •

Mr. Fred McLean, ex-mayor of Greenwood, is in town on a business and pleasure visit.

• • •

Mr. and Mrs. Cecil Smith and family, of Oyster River, were visitors in Courtenay lately.

• • •

Mr. and Mrs. Glazbrook, parents of Mrs. F. C. Brock, are in the city from Portland, Oregon, on a visit to their daughter.

• • •

Mrs. Frederick Knight, of Headquarters, who has been undergoing treatment at Victoria, returned last week. Mr. Knight was down from the logging centre to meet her.

SAYWARD

Mr. H. Hodgins has left for Vancouver.

• • •

Miss A. Davis left recently for Rock Bay.

• • •

Mr. and Mrs. T. Hern have returned to Sayward, after spending the Winter in Vancouver.

• • •

After spending a brief holiday at Victoria, Mr. H. Clark has returned to Sayward.

• • •

Mr. J. Duncan has returned to Sayward from Vancouver, where he has been on business.

• • •

Mr. Kilpatrick, bridge inspector for the Provincial Government, is visiting Sayward on Departmental business.

• • •

On Saturday, March 25, a meeting of the Sayward Farmers' Institute was held at the schoolhouse. A large attendance was present to hear the report of the canning committee.

• • •

A very successful surprise party was held on Saturday, March 18, at the home of Mr. L. Proulx, by a large band of friends. The evening was spent in dancing, refreshments being served at midnight.

KEATING

Miss Grace Sluggett spent the week-end with her cousin, Miss Gladys Tanner.

• • •

Miss Elsie Richardson is spending a few days with relatives in New Westminster.

• • •

Friends of Mrs. R. Perdue will regret to hear that she is at present a patient in the Vancouver Hospital. Her speedy recovery is hoped for.

Household Necessity

Make Gillett's Lye your household assistant. Use it for making soap—for washing dishes—for cleaning sinks—for washing greasy pots and pans. It cleans and disinfects

Gillett's Lye Eats Dirt

Made in Canada

Healthy Liver Healthy Life

Your liver—healthy or clogged, active or sluggish—makes all the difference between a vigorous, cheerful life and low spirits and failure. To subdue a stubborn liver, overcome constipation, dizziness, biliousness, indigestion, headache and the blues there is nothing on earth so good as Carter's Little Liver Pills. Purely vegetable.

CARTER'S LITTLE LIVER PILLS

Small Pill—Small Dose—Small Price

Holeproof Hosiery

Luxurious beauty without extravagance—because it wears so long

MADE IN CANADA

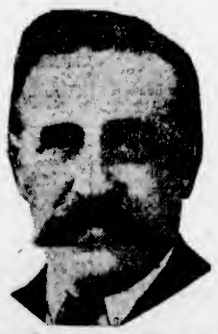

Our Portrait is of Mr. E. F. WHEELER, of 22, Regent Street, Balby, Doncaster, England, who writes:—

"About two years ago I had a nasty wound break out in my big toe. I had it attended to for about three months, but during that time it had spread to all the toes, with the result that I had to undergo an operation, but with no avail. Then, after another operation, as it did not get any better, I thought I would give your 'Clarke's Blood Mixture' a trial. After taking the first three bottles I could walk better, and now after having nine bottles the wound has quite healed, and I am pleased to say I have not seen any sign of it breaking out since."

Sufferers from Bad Legs, Abscesses, Ulcers, Glandular Swellings, Piles, Eczema Boils, Pimples, Eruptions, Rheumatism, Gout, should realize that lotions and ointments can but give temporary relief—to be sure of complete and lasting benefit, the blood must be thoroughly cleansed of the impure waste matter, the true cause of such troubles. Clarke's Blood Mixture quickly attacks, overcomes, and expels the impurities, that is why so many remarkable recoveries stand to its credit. Pleasant to take, and free from injurious ingredients.

Of all Dealers—see that you get

Clarke's Blood Mixture

"Everybody's Blood Purifier."

Relieves Headache

A little Musterole, rubbed on forehead and temples, will usually drive away headache. A clean, white ointment, made with oil of mustard, Musterole is a natural remedy with none of the evil after-effects so often caused by "internal medicine."

Get Musterole at your drug store. BETTER THAN A MUSTARD PLASTER

MUSTEROLE WILL NOT BLISTER

"Raw From Eczema Doctors Do Their Best"

"Forty years I suffered. One leg raw from toes to body. No living man could believe what I suffered. It was D.D.D. that relieved me, and for three years I haven't had a sign of eczema."

These words are taken from the letter of Rufus Garrett, Chesterville, Ontario. Mr. Garrett will answer any questions you care to ask him.

If you haven't tried the cooling, healing D. D. D. for skin disease we shall be glad to sell you a bottle today on our personal guarantee. $1.00 a bottle. Try D. D. D. Soap, too.

D.D.D. THE Lotion for Skin Disease

Stylish New Frocks at $14.85

Regular Prices, $18.85 to $25.00

THERE is nothing to label these Frocks as "sale" Frocks except this very modest price, for definite style and quality is emphatically present in dark as well as light styles. Each Frock has about it some little individual detail cleverness, which gives it distinction and smartness. The selection consists of Canton crepe, lace, serge and tricotine frocks of good quality. Though unusually low priced, they do not look like garments made in quantities. They have that air of individuality usually found only in higher priced apparel.

721 Yates Street **Malleks** Telephone 1901

WESCOTT'S - HOUSE OF STAPLES 1313 DOUGLAS ST.

Ladies' Underskirts, of good quality Heatherbloom Taffeta, in all shades, $1.75 and $2.50; with wide brocade flounce, $3.00.

Agents for McCall Patterns

TENTS Just the thing for that fishing trip—a two-man tent only $7.00. See our AUTO Tent for motor cruising. Visit our showrooms and see them set up.

570 JOHNSON STREET **F. Jeune & Bro., Ltd.** PHONE 795

DENT'S GLOVES

The pledge of quality goes with every pair of DENT'S Gloves—whether Kid, Cape or Fabric.

DENT'S Gloves for Easter

It's good taste and good sense to insist on DENT'S

Sold Everywhere!

The Big Stationery Store

Easter Cards and Gifts

Our position as Victoria's best store for Artistic Stationery and inexpensive gifts is once more demonstrated by our pre-Easter display of seasonable novelties.

Macey Office Supply Company

617 View St.

$50 to $5,000

A YEAR FOR LIFE

A CANADIAN GOVERNMENT ANNUITY PROVIDES IT

—No better life investment available
—No better security obtainable
—Cannot be seized or levied upon for any cause
—Will be replaced if lost, stolen or destroyed
—Not affected by trade depression
—Free from Dominion Income Tax
—No medical examination required

Anyone over the age of 5 years resident or domiciled in Canada may purchase.

Any two persons may purchase jointly.

Employers may purchase for their employees—school boards for their teachers—congregations for their ministers.

Apply to your postmaster; or write, postage free, to S. T. Bastedo, Superintendent of Annuities, Ottawa, for new booklet and other information desired. State sex and age last birthday.

50,000 Die Each Day

In Famine-Stricken Russia

Canadian Government pays freight charges on all foodstuffs, clothing, etc., bought or collected by the Canadian Famine Relief Committee. Send your contributions to

Phone 1040 F. A. GRAHAM, Sec. 315 Sayward Bldg.

A Tea Set for the April Bride

From a choice of designs so great as our present display you are sure to select one that will please her. Three-piece plated tea sets are priced from $100.00 down to $25.00

W. H. WILKERSON, The Jeweler

"At the Sign of the Big Clock." 1113 Government Street

Buckskin Street Shoes

Quite popular and exceedingly smart are the new one-strap street shoes of buckskin. Brown or grey, with military heels. Price, $7.50

MUTRIE & SON 1203 Douglas Street Phone 2504

Easter Eggs and Chocolate Novelties

From "Pascall's," London

Delicious Chocolate in novel forms. An acceptable Easter gift.

See our display from 5c to $2.00

CLAY'S

Tea Room and Bakery

619 Fort Street Phone 101

WANTED! Stable Manure

Can Use a Hundred Loads

Woodward's, Florists

615 Fort Street Phone 918

SPECIAL NEWS

GOOD FRUIT CROP THIS YEAR—If you desire it, prune your trees now. Get a pair of good English-Made Pruners, $2, $3.25, $4.75. Other varieties, 85c and 55c. Long-Handle Pruning Hooks, $2.15. R. A. Brown & Co., Douglas and Johnson Streets.

TELLS GYROS ABOUT I.C.S. ADVANTAGES

Island Representative of International Correspondence School Addresses Club—Lacrosse Sticks Here

Mr. John Wood, Island representative of the International Correspondence School, addressed the Gyro Club yesterday at the weekly luncheon in the private dining-room of the Hudson's Bay Store. He gave information regarding the courses and the methods of the International Correspondence School.

Miss Ruth Melville was the vocal soloist at yesterday's luncheon, while the Gyro orchestra also contributed to the musical programme.

It was announced that the Kiwanis and Gyro Clubs would play a soccer game on Wednesday afternoon.

Gyro Alex. Straith, chairman of the athletic committee, stated that the sticks for the School Lacrosse League have reached the city and will shortly be distributed. They are being supplied by the Gyro Club.

The monthly meeting of the Gyro Club will be held in the Chamber of Commerce rooms on Thursday evening at 8 o'clock.

ROYAL OAK W.I.

Mrs. Booth, president of the Esquimalt Child Hygiene Council, will speak on prenatal care at a meeting of the Royal Oak Women's Institute on April 7, in the rooms at Royal Oak, at 2:30 p.m. Mrs. V. S. MacLachlan will speak on the subject of the school age child, and Rev. Mr. Archbold will speak on "Social Hygiene as It Affects the Child." The roll call will be on health matters.

The institute will hold a concert in Royal Oak Hall on Saturday evening, April 8. Rev. Mr. Nixon will take the chair, and several good numbers are on the programme, including items by the Fairfield Boy Scouts.

On April 19 a fancy dress carnival for young people will be held. Dr. and Mrs. Warnock having kindly consented to act as judges of costumes. Several good prizes are being offered.

AFTER EVERY MEAL

WRIGLEY'S NIPS

It's a DOUBLE treat—Peppermint Jacket over Peppermint gum

10 for 5c

Candy jacket just "melts in your mouth" then you get the delectable gum center.

And with Wrigley's three old standbys also affording friendly aid to teeth, throat, breath, appetite and digestion.

Soothing, thirst-quenching. Making the next cigar taste better.

C17

AFTER EVERY MEAL

EARLY PAYMENT OF TAXES IS OBJECTIVE

Mayor Marchant Urges Public Organizations to Support City in Drive—By-Law's Incentive Shows Results

Mayor William Marchant has sent letters to the Chamber of Commerce, Rotary, Kiwanis, Gyro and Kumtuks Clubs and other organizations, urging their support in the city's campaign to stimulate early payment of taxes.

According to a by-law adopted recently by the Council, taxpayers receive six per cent on the deposit of taxes prior to the due date in the Fall. The city has, by means of this incentive, already collected nearly $100,000.

Mayor Marchant's letter follows:

"At a late meeting of the City Council it was suggested by one of the Aldermen that I should address you, requesting that you use the membership of your organization for Civic propaganda, urging the citizens as a whole to prepay their taxes upon the estimated basis imposed last year.

"You will have noted from press reports that the Council finds itself hard pressed to finance its various undertakings without recourse to extra borrowing, therefore, as the loans obtained from the bank are chargeable with interest at six per cent, it is both reasonable and fitting that the same interest should be offered to those citizens who may be willing to place at the disposal of the city—whether in large or small amounts—an amount equal (not exceeding) the estimated taxes which are payable during the latter part of the year.

"This plan in no wise decreases the interest that must be borne by the city on the sum total of its borrowings, but it does ensure that a large proportion of the taxes might and could be paid in anticipation of the date fixed for ultimate payment.

Appeals to Civic Loyalty

"Your organization is essentially one—composed as it is chiefly of the bright and active business and professional interests of the city—which could undertake thoroughly such a propaganda, and I feel certain that I need only appeal to your civic patriotism, to use your organization to carry out the service I have indicated.

"The City of Victoria is in a very difficult position at the present time. The clamor of the unemployed cannot pass by unheeded. The resources of the City exchequer have been strained to the utmost. It seems impossible to secure a further pruning of the salaries and wages list or to secure assistance in reducing expenditure through the schools and other kindred services. In the name of the City Council I would therefore earnestly request your co-operation for a strong, bold and vigorous canvass, whether by printed circular, placard or advertisement in an endeavor to promote the early payment of taxes, which eventually must be paid by the taxpayers of the city.

"In so far as one may pre-judge the attitude of the City Council, it is altogether probable that an earlier date than in previous years will be set for the payment of real estate taxes this year and it is further hoped and expected that future Councils will decide upon a similar policy and bring forward the date period by one month each subsequent year. If this policy is carried out there will be less need for borrowing and better means of judging as to the ultimate expenditure and resources of the city."

FOR NATURALIZATION

Three Applicants for Canadian Citizenship Appear Before Judge in County Court

Three persons appeared before Judge Lampman in the County Court yesterday, in support of their applications to become British subjects.

Raymond Weakley Brown, cleaner, of 521 Walker Avenue, testified that he was born in Iowa, U.S.A., and came to the Province in 1912. Mr. Percy Marchant appeared on behalf of the applicant.

Alexander Johnson, logger, of Sooke, was born in Hiittinen, Turun, Finland. He became a naturalized citizen of the United States, and came from that country to Canada in 1912.

Mrs. Rebekah Cecilia Robertson, of Shawnigan, was born at Esquimalt, but became a naturalized citizen of the United States by marriage. Being now widowed, she is desirous of regaining her Canadian citizenship.

The applications, together with the recommendations of Judge Lampman, will be sent to Ottawa for final consideration and action by the Minister of Justice.

ISSUES STATEMENT

Mr. C. F. L. Money Gives Reason Why Marshal Joffre Did Not Visit Veterans' Quarters

The Army and Navy Veterans' Association, having heard several months ago of the visit of Marshal Joffre, the hero of the Marne, to the Pacific Coast, made arrangements to receive the French warrior at their clubrooms in the city. However, when Marshal Joffre was visiting here he did not inspect their premises as was expected. The reason for this is given out in a statement handed to The Colonist by Mr. C. F. L. Money, secretary of the Army and Navy Veterans' organization.

Mr. Money's statement is as follows:

The Army and Navy Veterans' Victoria Unit, desiring to welcome their comrade Marshal Joffre, member of the Montreal Unit, on his arrival in Victoria, sent him a wireless message to the Silver State, inviting him to visit the club.

At a public meeting at the Chamber of Commerce on Thursday, the 23rd inst., when the civic programme was drawn up, the time and date for the reception by the Army and Navy was arranged for Wednesday afternoon at four o'clock. Subsequently it was altered to Tuesday, owing to the steamer arriving a day earlier than was expected.

On Sunday, March 26, George I. Warren received a message from Mr. Samuel Hill to the effect that the Marshal would not visit the Veterans' club.

On Monday morning, after the arrival of our illustrious visitor, Mr. Samuel Hill was approached by Mr. Warren and myself and again we pointed out that as the Marshal was a member of the Montreal Unit and the Veterans here had made preparations to receive him and present him with an address, it would be a great disappointment if the reception could not take place. Mr. Hill's reply was that he would not allow the Marshal to visit the club. Subsequently it came to our knowledge that our wireless message was intercepted by Mr. Hill and without the knowledge of the Marshal our invitation was declined.

On hearing this I wrote to Mr. Hill asking for an explanation of his action, but to my letter no reply has been received.

We are of the opinion that had Marshal Joffre received our invitation he would not have hesitated about accepting same as he has at all times taken the greatest interest in all ex-service men and been glad to have the opportunity to meet them.

SAYS PRINCIPAL WAS "TOWER OF STRENGTH"

Sir Auckland Geddes Pays Tribute to Sir Wm. Peterson, Who Was Head of McGill When War Broke Out

In his address to the McGill University graduates on Saturday evening, at the Empress Hotel, Sir Auckland Geddes, the British Ambassador to the United States, referred in glowing terms to Sir William Peterson, who was principal of McGill University when and for some time after the war broke out, and whose "leadership, energy and drive had a great deal to do with the university establishing the record which it did during the war," stated Sir Auckland.

"McGill's war record was quite the most remarkable of any university in any of the Dominions," said the speaker who, after giving some intimate details of the loyal, unselfish and devoted work of Sir William, added: "I think all lovers of McGill should be grateful to him for his contribution to the university's wonderful record in those years of great national anxiety."

In the course of his appreciation of Sir Auckland Geddes' talk to the McGill graduates, Dr. H. E. Young, Provincial Medical Officer, added a further tribute to Sir William, who had given him much valuable advice and counsel when British Columbia was building up its educational system ten years ago.

Sir William Peterson was appointed principal of McGill University in 1895, and his influence in the succeeding years was "a great tower of strength, giving the university its solid financial basis and solid literary basis."

Venerable Baptist Minister Dies

LONDON, April 3.—The Rev. Archibald Brown, widely known Baptist clergyman, died at Easton. He was at one time president of the London Baptist Association and was the founder of a number of Baptist tabernacles.

MRS. MARY A. SPENCER, of Watertown, N. Y., aged 75, who declares she gained fifteen pounds on Tanlac and feels just fine all the time. Was in badly run-down condition.

"Just think of it, at seventy-five years of age to be made well and strong again and gain twelve pounds in weight, but this is exactly what I did after taking Tanlac. Not only that, I feel years younger," said Mrs. Mary A. Spencer, East St., life-long resident of Watertown, N. Y.

"For over a year I was in a terribly run-down condition and I was so nervous and restless that many a night I would hear the clock strike every hour. I was able to eat very little and lost strength right along, finally becoming so weak I could hardly walk from one room to the other.

"On account of my age I thought my declining health was natural, but Tanlac has proved that I was mistaken. I can do all my own housework now, I sleep all night long, wake up in the morning feeling refreshed and just feel fine all the day long. Tanlac can't be praised too much."

Tanlac is sold in Victoria by Owl Drug Co., and by leading druggists everywhere. (Advt.)

ACCUSED THREATENS SUIT AGAINST CITY

B. J. Perry, Arrested in Police Raid on Alleged Gambling House Raid in Chinatown, Conducts Own Defence

Bernard J. Perry, taken in a police raid early Sunday morning on what the prosecution alleges to be a Chinese gambling house in Fantan Alley, defended himself in the police court yesterday; and testified that he had been studying Chinese gambling games for the last 25 years, and was writing a treatise on the subject.

Mr. Perry was arraigned along with Wong and 32 other Chinamen, and Okamuto, a Japanese. Perry handled his own defence, while the Oriental defendants were represented by Mr. W. A. Brethour. All the defendants pleaded not guilty, their defence being that the game they were playing, known as Dong How, had been held by Magistrate Jay to be a legal pastime.

The defendants were arrested in a raid conducted by Chief of Police John Fry, Detective Phipps and Constable McLellan, at two o'clock Sunday morning, on premises on the ground floor of the Yuen Loy Club Building, Fantan Alley.

Mr. Perry, who was detained in the city jail until nine o'clock yesterday morning, wrote a note to Chief Fry while he was in the cells. The purport of it is to give notice that, as the game had been previously held to be no offence, Perry would sue the city in the sum of $10,000, for wrongful detention and damage to his character.

Police Give Evidence

Chief Fry and the other raiding officers testified before Magistrate Jay yesterday that the defendants were playing a gambling game at the time of the raid. Chief Fry said that he had given previous notice to the club that this domino game was unlawful, because there was a rake-off of two and a half per cent, and that it must be discontinued. Since that notice was given, said the chief, the club had maintained as many as five watchmen against surprise by the police. The police had outwitted these watchmen, said the chief, and found the door open when they reached the place.

Chief Fry exemplified the game for the benefit of the court, with the aid of the paraphernalia, consisting of tables, dice and dominoes seized in the raid. The game was a gambling game, the chief said. Money was found on the tables; and fifty dollars, in coins of small denominations, was found on one of the Chinese, who was alleged to be acting as keeper of the game.

Mr. Perry elicited from Chief Fry an affirmative answer to several questions, couched in the language of the code, the purpose of which was to show that the game did not contravene the provisions of the code. The answers were: that any player might become the banker of the game; and that the chances were equally favorable among the players.

Forthcoming Magnum Opus

Magistrate Jay refused to dismiss the charge on the motion of Mr. Brethour; the court holding that a prima facie case had been established by the prosecution under Section 985 of the Criminal Code, and that the onus was on the defence to remove the presumption set up that the place was a common gambling house.

Taking the stand in his own defence, Mr. Perry said that at the time of the raid he was watching the domino game of Dong How; which, in his belief, had been held by Magistrate Jay to be a legal game. There was no rake-off, said the witness. He had been consulted by one of the Chinamen, relative to the warning issued by Chief Fry, and he had advised them not to have a rake-off.

The witness said that it was the only game in his experience—and he had been watching gambling games all over the world for the last 25 years—where the chances were equal between the player and the banker. His reason for occasionally frequenting these games, he said, was that for many years he had been preparing a treatise on Chinese games, of which little was known among English-speaking people, and many of which were almost impossible of understanding by most white men.

The case was adjourned until today, when Mr. Brethour, as he informed the court, intended to call many of the accused Chinamen in their own defence.

PUPILS' RECITAL WAS ADMIRABLY RENDERED

Columbia School of Music Was Filled to Capacity for Presentation of Monthly Programme

For some time past the monthly recitals at the Columbia School of Music have been crowned with success, and Friday night's performance added not a little to the already favorable opinion of the pupils' ability which they demonstrate in a very charming manner.

The programme which embraced twenty-nine selections, did not permit of encores, owing to lack of time, but this fact did not restrain prolonged applause at the conclusion of several of the solos and duets, also the piano quartette, Bohm's "Brise Printaniere," which was played by the Misses Vera McNaughton and Hazel Clyde at one piano, and Misses Hilda Elliott and Jean Smith at the second piano.

Particularly pleasing was Mrs. Todd's rendering of Logan's "Pale Moon," a song which was admirably suited to her voice, while Miss L. Street was also applauded sincerely after her solo, "My Dear Soul." The ever popular, "Leaves and the Wind," was delightfully sung by Miss Stella Burton, and Miss Ines Gonnason's pretty voice was very charming in Greehl's "For You Alone." Other vocalists who were most cordially received on Friday night by the many present were Mrs. W. Duncan, Miss Marion Bradford, Mrs. Olson, Miss Dorothy Cook, Mrs. K. D. Adams and Mr. Edward Richards.

One of the finest selections of the entire programme was Mr. Ronald Heard's interpretation of Beethoven's "Moonlight Sonata," which not only illustrated the pianist's fine touch but also his brilliant technique. Mr. Heard played again in a duet, Arensky's "Romance," with Miss Muriel Kelley, who delighted her listeners with her rendering of Chopin's "Valse." Miss Dorothy Osborne very cleverly played Godard's "Spinning Wheel," as did Miss Hilda Elliott, who rendered Paderewski's "Un Moment Musicale." Among the other pupils who contributed pianoforte solos were Miss Hazel Clyde, Miss Hazel Simpkins, Miss Dorothy Parsons, Mr. Harry Latham, Miss Lucy McDougall, Miss Isabelle Mildenhall and Miss Vera McNaughton. One of the most praiseworthy duets of the programme was that of "The Retreat," played by the Misses Mildenhall and Osborne.

A very charming violin trio, "Air Vatse," was played by Miss Midleton, Mr. Jack Pullen and Mr. Harold Tyrrell. Mr. Pullen again demonstrated his ability in his rendering of Bohm's "Sarabande," while a violin solo from Mr. Seymour Howard and another from Master James Smith rounded out an exceptionally pleasing programme.

Gordon Drysdale LIMITED

Store Opens at 9 a.m. and Closes at 6 p.m. Wednesdays, 1 p.m.

The Perfect Foundation for the Perfect Fitting Gown Is a Gossard Front-Lacing Corset

Gossard Front-Lacing Corsets are primarily designed to give the proper foundation and correct style lines for the outer garments. Visit our fitting rooms and let us show you how skillfully with a Gossard Front-Lacing Corset we can coax your figure to the very most of which it is capable. Another point in proper corseting is—just because you wear a corset is no reason why other people should know you do. The Type Corsetry that Gossard artistry created is the whole secret. Come in and let us show the new Gossard models for Spring.

Gossard Front-Lacing Corset, of flesh contil, medium or low bust, long skirt, elastic band, is well boned and has embroidered top. Feature six garters—**$3.25**

White Corset with eight-inch front steel and extremely low bust, graduated shoulder, long skirt with elastic gusset in front and five-inch band in back—**$6.00**

Gossard Front-Lacing Corset of silk figured batiste in pink. Has elastic top, elastic band in back of skirt; is lightly boned and has eight garters—**$10.00**

Figured Batiste Corset is a Gossard Front-Lacing model. Has elastic top, long skirt and elastic band—**$5.00**

A low bust model is of flesh brocade with extremely long skirt, has elastic insets over thigh; five-inch band in back and is firmly boned—**$8.50**

Gossard Front-Lacing Corset of flesh figured brocade, medium low bust, elastic insets under bust, graduated shoulder, extra long skirt, has elastic over thighs and in back of skirt—**$12.00**.

Blouses and Corsets, 1878

Telephone 1876 First Floor, 1877

1211 Douglas Street

Carpet Cleaning Seven Cents Per Yard

at your home or at our works. We call and deliver.

Victoria Auto Vacuum Cleaner and Carpet Washing Co.

Office, 639 Fort Phone 446

GETS PREFERMENT

Mr. W. A. MacAdam Named Assistant Deputy Minister in Provincial Service

Following the superannuation of Mr. W. J. Goepel, Deputy Minister of Finance, changes in the staff of the Treasury Department have been made. In addition to the elevation of Mr. E. D. Johnson from the position of Assistant Deputy Minister to that of Deputy Minister, Mr. W. A. MacAdam, formerly campaign manager for Hon. Mr. Hart at the last general election and, later, secretary of the municipal investigating committee and, still later, acting secretary for the Minister, has been advanced to the position of Assistant Deputy Minister at a salary of $3,300 per year.

There is a wide range in the superannuation allowances to be paid to sixteen members of the civil service staff who have been retired by order-in-council passed by the Government, two of whom, Mr. H. A. S. Morley and Dr. E. C. Arthur, will retire on June 30. The monthly allowances are as follows: Mr. W. J. Goepel, $180; Mr. H. A. S. Morley, $128.66; Mr. J. F. Armstrong, chairman of Board of Investigation, Water Branch, $126.56; Mr. J. R. Brown, Government agent, Fairview, $82.50; Mr. S. R. Almond, Government agent, Grand Forks, $73.33; Mr. J. W. Creighton, assessor, New Westminster, $43.86; Mr. J. Clint, deputy assessor, Vancouver, $45.86; Mr. T. E. Whitehouse, janitor, Vancouver, $31.90; Mr. Levi Moseley, gardener, Vancouver, $15; Mr. W. J. Rent, clerk, Land Department, $54.90; Dr. E. C. Arthur, hospital inspector, $15; Mr. William Riley, janitor, Victoria, $15.20; Mr. F. J. Davies, janitor, Victoria, $15; Mr. M. H. McCabe, janitor, Victoria, $15.

Corns?

—just say

Blue-jay

to your druggist

Stops Pain Instantly

The simplest way to end a corn is Blue-jay. A touch stops the pain instantly. Then the corn loosens and comes out. Made in two forms—a colorless, clear liquid (one drop does it!) and in extra thin plasters. Use whichever form you prefer, plasters or the liquid—the action is the same. Safe, gentle. Made in a world-famed laboratory. Sold by all druggists.

Free: Write Bauer & Black, Toronto, Dept. 187 for valuable book, "Correct Care of the Feet."

Victoria Tennis Club Holds Annual Meeting

SPORTING NEWS

Coast League to Open Baseball Season Today

In England a New Golf Ball Has Created a Sensation Among Amateur and Professional Players

WHY NOT ?

THE "Why Not?" Golf Ball is now on sale at this store. It is a particularly high-grade ball of standard weight and size. Special introductory price, per dozen, $10.75; each **$1.00**

Peden Bros

BICYCLES, SPORTING GOODS, TOYS

719 Yates Street Phone 817

Wood, $4.50 Per Cord

Kindling, $5.50 Phone 77

LEMON, GONNASON CO.

Office, 2324 Government Street

For Lumber Shingles

Boxes, Mouldings, Lath

Telephone **864**

Best Quality—Right Prices

CAMERON LUMBER CO., LTD.

VICTORIA, B.C.

VICTORIA BAGGAGE COMPANY

H. M. Mail Contractor

Our Specialty

Furniture Moved, Crated and Shipped

Pool Car for Prairies and All Points East

We Can Save You Time and Money

Largest Vans in the City

Phone 2505 506 Fort St.

BURN OUR

COAL

VICTORIA FUEL CO.

PHONE 1377

A. R. GRAHAM E. M. BROWN

1203 Broad Street

GIANT CANADIAN IS LATEST ASPIRANT FOR JACK'S TITLE

MONTREAL, April 3.—An aspirant to Jack Dempsey's title is at present being trained in this city in the person of a young giant named Rioux, who hails from Trois Pistoles. He is, his supporters claim, nearly 6 feet 6 inches in height.

Rioux, who was once a lumberman, joined the police force here. He has never done any boxing.

Y.M.C.A. BASKETBALL SCHEDULE IS DRAWN

Series for Championship of Island Will Commence on April 5—Dozen Teams Are Entered for Race

The schedule of the second Spring tournament for the Y.M.C.A. Championship Cup of the Victoria City and District Basketball League was drawn up by the committee under the chairmanship of Peter McKechnie at the Y.M.C.A. on Saturday.

The schedule should provide a series of fast games for the basketball fans of both the city and districts.

The "big cup" is at present resting at the Y.M.C.A. waiting patiently for the winning team to carry it off.

The games will commence promptly at 8:15 p.m. on Wednesday, April 5, by teams drafted for the opening matches, all games to take place in the Y.M.C.A. gymnasium. The tournament will be conducted on the "knock-out" plan," winners of the preliminary games to qualify for semi-finals, etc. The cup is held for twelve months by the final winning team. Should any club win any three years the cup becomes that club's property. A set of valuable medals will also be presented to the winning team; also a set of medals will be presented to the runners-up, which will no doubt keep the competitive spirit between the rival teams up to the top notch. The 1921-22 Rule Book of the Y.M.C.A. Intercollegiate A.A.U. will govern the playing of the games, the tournament being under the sanction of the A.A.U. of C., British Columbia section. The schedule is as follows:

The Schedule

Wednesday, April 5, 8:15 p.m.—J. B.A.A. (No. 5) vs. Crusaders (No. 6). 9:15 p.m.—Saanich (No. 7) vs. Y.M.C.A. Junior Business Men (No. 8).

Saturday, April 8, 8:15 p.m.—K. of C. (No. 1) vs. St. Andrew's (No. 2). 9:15 p.m.—Huskies (No. 3) vs. V.I. A.A. (No. 4)

Wednesday, April 12, 8 p.m.—Winners of Nos. 3 and 4 vs. winners of Nos. 5 and 6. 9 p.m.—Jordan River (No. 10) vs. Winners of Nos. 7 and 8. 10 p.m.—Winners of Nos. 1 and 2 vs. First Pres. (No. 9).

Saturday, April 15, 8:15 p.m.—Winners of Nos. 1, 2 and 9 vs. Winners of Nos. 3, 4, 5 and 6. 9:15 p.m.—Winners of Nos. 10, 7 and 8 vs. Duncan (No. 11).

Wednesday, April 19, 9 p.m.—Finals—Winners of 15th inst. play off.

The tournament committee is composed of the following: Peter McKechnie, chairman; H. S. Hammill, secretary; M. W. Thomas, M.D., chairman physical department committee; W. S. Maguire, physical director Y.M.C.A.

SATURDAY'S SOCCER

Sporting Editor:

In reference to the football game, Thisties versus Mets, on Saturday, April 1, I would like to draw your attention to the misleading account of the game in Sunday's Colonist.

The Thisties were playing without some of their regular players, but they had their usual defence with the exception of their goal-keeper, although two reserves played on the forward line. Laughlin in goal, was the only man whose name did not appear on their line-up in the paper.

On the other hand the Mets' regular goalie and centre-half were away, the team playing with ten men for about twenty-five minutes in the first half. In addition, all the goals for the Mets were fine shots, giving no possible chance for anyone to save.

The truth being known the Thisties were completely "stale" and were unlucky to be playing at such a time.

HAROLD McILVRIDE

Gorge Road

A new oil lamp that gives an amazingly brilliant soft white light is declared by experts to be better than gas or electricity.

LAWN TENNIS CLUB'S ANNUAL MEETING

Officers Elected After Successful Year's Operations — Membership Increased and Tournaments Arranged

The annual meeting of the Victoria Lawn Tennis Club was held in the Belmont Building last night when a large number of the members were present. The report of the committee for the season of 1921 and 1922 was presented.

The operations of the club for the past year were declared to have been most successful. During the Winter a fourth hard court has been constructed and the two hard courts put down last year have been resurfaced. Three of the grass courts have been dug up and resown to grass. The membership of the club has increased and now consists of a total of 407.

The first tournament of the new Pacific Northwest Lawn Tennis Association was held on the courts of the club during the past season and it has become affiliated with the United States Lawn Tennis Association.

The report of the committee stated that an effort had been made to have the Canadian Lawn Tennis Championship tournament played in the West, but without success. It has been decided, however, to have the preliminary trials played in two sections, one in the East and one in the West. The last named section comprising the provinces of British Columbia, Alberta, Saskatchewan and Manitoba. A sectional tournament will be played each year in these provinces as decided by the councillors representing them and the winners will be entitled to certain free expenses to Toronto for the Canadian Championship itself.

It was proposed to open the new season with a dance on Friday, April 28.

Enthusiastic appreciation of the splendid service which had been rendered to the club by Mr. J. G. Brown, the secretary-treasurer, was expressed by several of the members following his return by acclamation to an office which he has held with there than usual distinction for the past three or four years.

The officers for the ensuing year were elected as follows: Hon. President, His Honor the Lieut.-Governor; Hon. Vice-President, Mrs. James Dunsmuir; President, H. G. Garrett; Vice-President, W. H. Bowe; Secretary, J. G. Brown; Committee, Mrs. (Col) Hodgins, Miss Jackson, Alexis Martin, K. R. F. Denniston, E. McCallum, T. H. Leeming, A. W. Idiens and G. L. Foulkes.

ARRANGE FOR COMING CANADIAN HENLEY

Regatta Will Probably Be Held July 28 and 29—Many Improvements Promised — Programme Unchanged

TORONTO, April 3.—A representative meeting of the Canadian Amateur Association of Oarsmen was held here Saturday night, with President P. J. Mulqueen in the chair.

Arrangements were made for the Royal Canadian Henley, which will likely be held at St. Catharines on July 28 and 29, if these dates harmonize with those of the N.A.A.O. regatta, which is to be held at Philadelphia, probably the 4th or 5th of August.

The Henley programme will be practically the same as last year, but many improvements will be made in connection with the regatta.

It was decided to send a deputation to Ottawa to ask that the duty on racing shells and equipment from England be removed, and the Railway Board be requested to restore the pre-war special rates on the railways.

BASKETBALL TONIGHT

The Sunday School basketball season will be finally wound up tonight at the First Presbyterian gymnasium, when the last game will be played, the James Bay Methodists meeting the Belmont Methodists in the intermediate boys' division at 8 o'clock.

The Fat Men's Club, of Paris has 18 members, each weighing more than 200 pounds. There are three women members.

Piles

are usually due to straining when constipated.

Nujol being a lubricant keeps the food waste soft and therefore prevents straining. Doctors prescribe Nujol because it not only soothes the suffering of piles but relieves the irritation, brings comfort and helps to remove them.

Nujol is a lubricant—not a medicine or laxative—so cannot gripe. Try it today.

Nujol

WOMEN TO INVADE SPORT WRITERS' FIELD

CHICAGO, April 3.—The growing frequency with which woman are entering competitive sports has given rise to the necessity of gathering and presenting to them and to their friends accurate and complete news of these activities.

Only last week the National Amateur Union gave notice that next year women in sport would be recognized by that body.

The Chicago Daily News announced that it will hereafter have at the service of its readers a woman sports writer whose work it will be to gather and to present the news of women's athletic activities in Chicago and elsewhere.

NANAIMO CHOOSES ALL-STAR ELEVEN

Makes Preparations for Good Friday Soccer Games—League Executive Busy Disposing of Protests

NANAIMO, April 3.—A lengthy session of the Up-Island Football League executive was held Saturday evening, as a result of which it was decided to return to the Lantzville club their ten dollars deposit accompanying their protest against the Northfield team. This action was taken owing to the fact that the Lantzville club was in reality protesting against a decision rendered by the executive of the B. C. F. A., a higher body than that sitting last night, and therefore any appeal to the meeting Saturday night was, of course, out of order.

The secretary was instructed to write the council of the B. C. F. A., stating that complaints had been received from the Lantzville Club to the effect that it had received no notification of the suspension of a player and manager, and that the executive of the Up-Island league believes that the technical points of rule 24 of the British Columbia constitution had been taken advantage of by the B. C. F. A. council.

Regarding the Ladysmith protest, in which they objected to Nanaimo City playing Dickie O'Brien, Ladysmith claimed he was not a properly registered player with the local team. After considerable discussion Saturday evening it was decided to return to the Ladysmith club their ten dollars deposit, and the secretary was instructed to get into communication with the B. C. F. A. council and obtain further information regarding the "resident clause" in the transfer law. The semi-final draw in the Brackman-Ker Cup competition resulted as follows: Nanaimo City vs. Ladysmith second team, game to be played on the Central Sports grounds, Nanaimo, on Saturday, April 8. Referee, A. S. Jones, Cumberland. Neutral linesmen, McKay, Granby; Brown, South Wellington. Northfield or Celtics meet South Wellington on April 22, at Nanaimo. Referee, J. Rogers, Ladysmith. Linesmen, Guinness and Lightfoot. The team (Northfield or Celtics) will be decided as the result of the game today, when these two teams meet on the Cricket grounds, winners to play South Wellington.

All-Star Team

The All-Star Nanaimo and District team, to meet the Lower Mainland All Stars in Vancouver on April 14, was chosen as follows: Goal, Rutledge (Ladysmith); backs, Stewart (Nanaimo), and Anderson (Ladysmith); halfbacks, McDougal, Stobbart and O'Donnell (Nanaimo); forwards, Wyllie (Nanaimo), Emerson (South Wellington), Davis (Ladysmith), Dickinson (Nanaimo), Horne (Ladysmith); reserve, Pete Green (South Wellington). Manager to travel with team, J. C. McGregor, South Wellington. This same team will play the Mainland All Stars here on April 15.

The final for the O. B. Allan Cup in the district championship between Union Bay Juniors and Nanaimo Rovers will be played on Good Friday on the Central Sports grounds here, kick-off at 5 o'clock. Referee, J. Rogers, Ladysmith.

The delegates present at the meeting Saturday evening were: A. E. Thorneycroft, chairman; Wm. McDonald, secretary; J. C. McGregor, South Wellington; A. Michie, Ladysmith; D. McKay, Granby; Jas. Garvin, Nanaimo, and Nat Bevis, Cumberland.

BROOKSIDE ROVERS WIN IN CUP FINAL

NANAIMO, April 3.—The Brookside Rovers met and defeated the Foresters on Saturday in the final football game for the O. B. Allan Cup in this district by a score of 3 to 0. The game was fast and worth watching, the boys playing a good brand of football. The first half ended with the Rovers one up.

With the resumption of play, the Rovers took things into their hands seriously and kept the ball in the Foresters' end, forcing a few corners, all of which were cleared. The next goal came when the outside right for the Rovers made a nice dash down the field, and took the ball from the right back and made a sure kick for the goal while the goalie was out. After this the play was much faster, the Foresters making changes in their line-up in order to avert defeat, but it was of no use, as the Rovers were not to be denied. Frare, their centre forward, netted a fast one that beat Shepherd all the way.

BUFF IS MATCHED FOR BOUT WITH LYNCH

NEW YORK, April 3. — Johnny Buff, bantamweight champion, has been matched to defend his title against Joe Lynch, in a 15-round bout at Madison Square Garden on May 5.

COAST BALL LEAGUE WILL START TODAY

President McCarthy Predicts Banner Season for His Circuit — Handsome Bonuses for the Leading Clubs

SAN FRANCISCO, April 3.—On four Western ball lots the Pacific Coast Baseball League tomorrow will open the 1922 season, which, officials have predicted, will be the greatest pennant race ever staged in the minor league.

In the opening games Seattle plays at San Francisco; Oakland at Sacramento; Portland at Los Angeles, and Vernon at Salt Lake, and reports received here indicate that capacity crowds will jam every park. In San Francisco the advance seat sale is the greatest in the local club's history. In Sacramento a half-holiday has been declared. In Los Angeles the Sunday exhibitions alone have been drawing 10,000, and in Salt Lake interest is so great that one organization has invited Judge Kenesaw M. Landis, baseball's high commissioner, to pitch the first ball.

President W. H. McCarthy, of the league, says he confidently expects the season to be the greatest in the club's history. Competition will be keen among the ballplayers, he thinks, because this year the league, for the first time, has created a fund of $20,000 to be distributed to the seven leading clubs. The club finishing first will get $6,000; the second place club, 14,000; third place, $3,000; fourth, $2,500; fifth, $2,000; sixth, $1,500, and seventh, $1,000.

WINNIPEG LADIES WIN MORE LAURELS

Mrs. Hutchings Takes First Prize in Tombstone Competition at Colwood—Mrs. Allen Successful in Foursomes

The visiting Winnipeg lady golfers added to the laurels they have gained on local links yesterday when they carried off the honors of the open meeting held at Colwood by the lady members of the Colwood Golf and Country Club. In the tombstone competition held in the morning Mrs. Harold Hutchings won first prize, reaching the nineteenth green before planting her flag. She played the eighteen holes in a score of 84. She took only four strokes each for the eleventh, twelfth, thirteenth, fourteenth and fifteenth holes.

Mrs. K. C. Allen, also of Winnipeg, won second prize in this competition, having reached the eighteenth green.

Foursomes were played in the afternoon and were won by Mrs. Allen and Mrs. Parry, the latter of the United Services Golf Club, with a net score of 84 1-2. Mrs. Hutchings, playing with Miss Sayward, ladies' captain of the Colwood Club, as her partner, won second place with a net score of 88. Mrs. Abell and Miss Horrocks followed, a close third, with a net score of 89. Twenty-eight ladies took part in the tombstone competition and thirty-six in the foursomes.

OLD COUNTRY FOOTBALL

LONDON, April 3.—Results of football games today:

Second Division

Sheffield Wednesday 2, Port Vale 0.

Southern Section—Third Division

Exeter 2, Northampton 0.

Scottish League—First Division

Raith Rovers 0, Rangers 30.

Northern Union Rugby

Leeds 24, Bradford 0.
Hill 9, Swindon 0.
Oldham 4, Wigan 2.

YOUTHFUL ANGLER HAS GOOD SPORT

Mr. Sam Ranns, of Esquimalt, was a lucky fisherman on Saturday, when he journeyed to Shawnigan Lake and was successful there in securing between forty and fifty fine trout. Although Mr. Ranns is still in his teens, he bagged three deer, numerous ducks and other feathered game during the last hunting season.

An Electrical Expert Is Added to the Staff of This Service Station

This means that we are now in a position to do all classes of repairs to motor generators, and overhaul the electrical system of any make of car.

If you have electrical troubles, drive this way, please.

WEILER AUTO SUPPLY HOUSE

Douglas St. at Broughton (New Otto Weiler Building)

TELEPHONES: Office, 659; Battery Dept., 669; Night Phone, 68

BUNGALOW FOR SALE

Six miles out on paved road, consisting of 7 rooms, large living-room with open fireplace, 4 nice bedrooms. Living-room and hall panelled in cedar; water laid on; tennis court; on 5½ acres; garage, chicken houses, 300 fruit trees. Owner has just spent $1,000 on the property.

PRICE $6,500

For further particulars,

ARTHUR COLES

Real Estate and Insurance

1205 Broad Street Telephone 65

HEALTH CLASSES

For Busy Men

that improve digestion and circulation, that steady the nerves, restore energy, increase efficiency and prevent disease are

Scientifically Conducted

by an

Experienced Expert

at Convenient Hours in

The Young Men's Christian Association

Gymnasium and Swimming Pool

Many well-known citizens who have enrolled in the various groups are enthusiastic as to the benefits derived.

Invest in a Businessmen's Membership, then play and exercise with your friends twice a week.

Gains 10½ Pounds in 22 Days!

Miss Byrne's Measurements

Taken before and after her 22 day test of Ironized Yeast

	Nov. 10	Dec. 2
Weight	108 lbs	118½ lbs.
Bust	30 in.	31½ in.
Calf	12 in.	13 in.
Arm	8½ in.	10 in.
Neck	12¼ in.	12¾ in.

Ironized Yeast Brings Amazing Improvement in Movie Beauty

ANOTHER startling evidence of Ironized Yeast's value as a weight-builder! In a test conducted under the supervision of a physician, Miss Dorothy Byrne, pretty artist's model and movie beauty, gains 10½ pounds—in only 22 days! Miss Byrne's measurements, taken before and after the test, are given at the left.

Free

Mail coupon below for the amazing Three Day Free Trial Treatment of Ironized Yeast. Watch the results!

A striking example—yet by no means an exceptional one. For it is not at all unusual for thin, nervous, overworked or run-down folks to gain five pounds and more on the *very first package of Ironized Yeast!*

Results in Half the Usual Time!

The reason Ironized Yeast brings such amazing results is because it not only contains just the right amount of all three essential vitamines, but in addition contains a type of yeast which has positively no equal as a reconstructive agent—a yeast which is cultured expressly for medicinal purposes, and which is entirely different from the yeast found in ordinary "yeast tablets."

But even more important than this is the fact that this yeast has been *ironized*—or treated through a scientific process with a special form of easily assimilated organic iron, similar to the iron found in spinach. When yeast is ironized in this manner it is found that results are not only more permanent, but are secured just twice as quickly!

Make This Amazing Test

Mail coupon for the amazing Three Day Free Trial Treatment of Ironized Yeast. Then watch the results! Note how it immediately increases your appetite and how quickly you begin putting on good firm flesh. See how quickly pimples, blackheads, etc., disappear and how your newly acquired "pep" makes hard work or play a pleasure instead of a task. Try IRONIZED YEAST today! Pleasant to take—will not cause gas or in any way upset the stomach. Special directions for children. Mail coupon Now!

Free Trial Coupon

89

Harold F. Ritchie & Co., Ltd.
10 McCaul St., Toronto. Dep't 46

Please send me the famous THREE DAY FREE TRIAL TREATMENT of Ironized Yeast.

Name............

Address............

City............ Prov............

Only One Trial Package to a Family

Note:—IRONIZED YEAST is sold at all Drug Stores on our guarantee of complete satisfaction from the very first package or your money refunded.

YACHT CLUB MEMBERS BUSILY OVERHAULING

Pleasure Craft Are Being Cleaned and Made Shipshape Ready for Spring Cruising

Preparations for the forthcoming season are forging rapidly ahead at the Royal Victoria Yacht Club. All the boat-cleaning accommodation is "full up," and the club mariners are studying tide tables and the weather, indicating the approach of the season. Mr. L. A. Genge and Dr. Holden are at present the only members who are actually cruising, and both these gentlemen report excellent trips in the Haro Straits. Mr. Genge entertained with his usual generosity on his beautiful boat, the Cho Cho San, yesterday.

Mr. G. Downes, Dr. Harper, Mr. Wallace and Capt. Wilson were also seen at the club.

Mr. E. P. Ashe, assisted by Mr. Horace Goad, "retrieved" his sailing dinghy, Vera, taking her to Albert Head.

WEISSMULLER HAILED HUMAN HYDROPLANE

Youngster Is Ambitious to Lower All World's Swimming Records—Has Quite a List Already Secured

NEW YORK, April 3.—A human hydroplane, John Weissmuller, of the Illinois Athletic Club, is being developed to represent the United States in the Olympic Games at Paris in 1924.

Still in his 'teens, Weissmuller's ambition is to lower the world record time for every event on the swimming card. Already he has created records for at least a score of distances in the six months he has been in national competition.

He will be 18 years old June 2. He was born in Vienna, Austria, but his family emigrated to Chicago when he was an infant. It was with a group of barefoot boys that he first paddled in the surf of Fullerton Beach. At the age of 8 he had taught himself to keep afloat, and until a year ago he was his own mentor. He stands six feet one inch, weighs 186, has unusually broad shoulders and large hands and feet, part of the equipment of all great swimmers of the past.

"I don't think my feet and hands have much to do with it," he said. "It is all in the stroke and the timing of the hands with the feet—six beats to a stroke."

Not a day passes that Weissmuller does not swim. In training he does not diet, and on the day of a race he eats a big steak, well done. He is fond of preserved figs, and once broke four records after filling his stomach with "hot dogs."

Contrary to the general belief, he does not employ the Australian stroke, but what he calls the "American" stroke. He breathes with every stroke.

PADDOCK LOWERS OWN RECORD FOR SPRINT

HONOLULU, April 3. — Charles Paddock, California sprint wonder, Saturday lowered his previous record for 120 yards by one-fifth second, running the distance in 11 2-5 and continued to the 125 mark in 12 seconds flat. The marks were made by continuing after a 100-yard dash, which he won in 9 3-5 seconds. Paddock is competing against local athletes in a series of exhibition races. In the 120 and 125-yard distances he was without competition after the 100-yard mark. Beamer, of Hilo, was second in the 100, and was timed at 9 4-5 seconds.

Paddock also won the 220-yard dash, his time being 22 seconds.

The wind was against Paddock most of the time in the 100-yard dash, but aided him somewhat in the 120 and 125, the track being curved.

DUKE OF CONNAUGHTS WIN THOMPSON CUP

NEW WESTMINSTER, April 3.—The Thomson Cup, representing the senior boys' High School basketball championship of the Province, was captured by the Duke of Connaught School here on Saturday night, when they defeated Victoria High School in a fast game. A capacity crowd witnessed the game, which was played in the Armories.

Assuming a lead in the first half, when the score read 16 to 10, the Royals went further ahead in the last period, the final count reading 29 to 19.

Les. Embree and "Brick" McDonald featured for Westminster with 12 points each, while Moore, with 8 points, starred for the Capitals. Stan. Meadows, of Vancouver, officiated. The teams:

Connaught—Embree, Butler, McDonald, Hudson and Currie.

Victoria—Moore, Goss, Nachtrieb, Kenny, McMillan and Breckenridge.

CRITICS ARE DIVIDED IN OPINIONS OF JONES

LONDON, April 3.—Critics hold divided opinions regarding the merits of Soldier Jones, the Canadian heavyweight boxer, who lost his first match here last week to Albert Lloyd, the Australian, on a foul, after he had practically put him out.

Some declare Jones is too slow, and others hold that he is able to beat any British heavyweight, and that he should be given an opportunity to meet the best of them.

C.P.R. BOWLING

In a bowling match played last night the E. & N. freightmen defeated the Empress Hotel "A" team by 116 pins. H. McDougall bowled high score for the Freightmen, 156 pins, and W. Lord for the Empress Hotel, with 157 pins.

DOMINION TIRES

forty per cent less to-day than in 1920

At your dealers

	1918	1920	NOW
30 x 3½ Plain or U-Tread	$22.40	$24.80	$13.25
30 x 3½ Nobby Tread	$26.90	$27.30	$16.50
33 x 4 Royal Cord	$62.50	$67.85	$40.50

OTHER SIZES IN PROPORTION

And DOMINION TIRES to-day are better than ever before. In every detail of workmanship and material, they represent the highest accomplishment in tire making.

CANADIAN CONSOLIDATED RUBBER CO. LIMITED
DOMINION RUBBER SYSTEM
AND ASSOCIATED COMPANIES

With prices averaging at least one-third less than pre-war prices, DOMINION TIRES give fully **50% greater mileage.**

997

BILLIARDS AND CRIB

Amalgamated Veterans Arrange Tournament for Next Saturday —Boxing Later On

Arrangements have been made by the Amalgamated Veterans to hold a billiard and a cribbage tournament at their club quarters at the corner of Johnson and Douglas Streets on Saturday next, starting at 6:30 p.m. The arrangements are in the hands of the sports committee, composed of Comrades Baxter, Lewis, Hughes, Slavin and Weir. All members who wish to enter should notify any member of the committee if they intend to play either billiards or cribbage.

An endeavor will be made to put on a boxing tournament among the club members in the near future.

TOMMY MILTON WINS RACES AT LOS ANGELES

LOS ANGELES, April 3.—Tommy Milton won the championship sprint automobile race at the Speedway yesterday, taking the second preliminary 25-mile sprint in 13 minutes 1.49 seconds, an average speed of 115.02 miles an hour, and the 50-mile event in 26 minutes 1.52 seconds, an average of 115.2 miles an hour.

Milton was said to have established new world's records in both events.

Pennsylvania has a tea crop indigenous to the Blue Mountain region which largely supplants Oriental tea in that section.

"At Forty-Five"

"YES, at my age I suppose I should expect a change in my condition. But I am so nervous and irritable, so easily excited and worried, that I cannot understand what is wrong."

"I know just how you feel, my dear, for I have gone through exactly what you are experiencing now."

"But you are not nervous."

"No, not now, but I was in a far worse condition than you are, when a friend advised the use of Dr. Chase's Nerve Food. I need not tell you more, for you know how well I have been for the last few years."

Mrs. H. Alchorn, 23 Gerald St., Charlottetown, P. E. I., writes: "Dr. Chase's Nerve Food was recommended to me by an aunt who used it while passing through the change of life and was completely built up by its use. From my experience as a wife and mother I find that the majority of users are women, especially women passing through the change of life; next by young mothers to regain strength after baby comes, and also by mothers for their young daughters entering their womanhood. While it is good for all classes of humanity, I am sure it is especially so for women, as they seem to be troubled most by nervous diseases."

Dr. Chase's Nerve Food, 50 cents a box. All dealers, or Edmanson, Bates & Co., Ltd., Toronto.

GIVE THEM

BAKER'S COCOA

TO DRINK

The almost unceasing activity with which children work off their surplus energy makes good and nutritious food a continual necessity. Of all the food drinks Baker's Cocoa is the most perfect, supplying as it does much valuable material for the upbuilding of their growing bodies. Just as good for older people. It is delicious, too, of fine flavor and aroma.

REGISTERED TRADE MARK

MADE IN CANADA BY

WALTER BAKER & CO. LTD.

Established 1780

MONTREAL CANADA . . . . DORCHESTER, MASS.

Booklet of Choice Recipes sent free

Refinement

DAINTINESS of costume begins with Mercury Underwear.

Never was underwear so precisely fashioned to preserve the lines of the figure. It fits perfectly, not by stretching but by correct design. The trim is neat. The covered seams cannot irritate. The garments are unshrinkable, and entire satisfaction is guaranteed.

Made in all styles, combinations, vests, drawers and bloomers.

Mercury Underwear

Mercury Mills Limited—Hamilton—Canada
MAKERS OF HOSIERY AND UNDERWEAR FOR MEN, WOMEN AND CHILDREN

142

Backward children.

If you have a child that is not thriving, the greatest food help that you can give is Benger's.

Benger's Food is always prepared with fresh new milk, nature's greatest food for growing children.

BENGER'S Food

helps the digestion of the milk; changing it into a highly nutritious food cream which children greatly enjoy.

An extra meal of Benger's twice a day, mid-morning and bedtime, has by Doctor's recommendation, helped thousands of weakly children to robust health.

Benger's Food is obtainable from all Chemists, Stores and Dealers.

Booklet and full particulars post free from

BENGER'S FOOD, LTD., —— Otter Works, MANCHESTER, England.

McClary's *enameled cooking utensils*

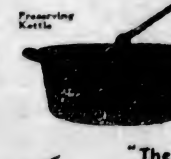

Preserving Kettle

"The Clean Ware"

"Made by McClary's, in London town, The big stove firm of much renown."

Finished with a hard, glossy surface, smooth as glass — but *tough* to withstand hard wear.

At all Good Stores

Trade Mark Registered

48

IXION LOSES OLD OFFICERS

Blue Funnel Ship Arrived Yesterday—Capt. Ogden Leaving Vessel—No Chinese Steerage This Voyage

With Captain A. Ogden on the bridge for what may well be the last time, the Blue Funnel steamer Ixion reached port from Oriental ports yesterday afternoon at 1 o'clock. Captain Ogden, after a year's service on the Victoria-Orient route, is getting the customary relief and a command in home waters, and will be succeeded on arrival at Seattle by Captain Thomas A. Price, who has just arrived at that port from Liverpool. Captain Ogden may be assigned to any command in the vast Holt fleet, the third in world shipping, and it is unlikely that he will be seen again on this Coast, still less on his old command, in a good many years at least.

The Ixion made a satisfactory passage across, meeting with ordinary weather throughout the whole voyage, and arrived promptly on schedule. She brought five cabin passengers, but not a single Oriental in the steerage. This is explained by the fact that she left Hongkong just about the time the marine strike was ending, the unsettled conditions precluding the booking of Asiatic passengers. Of the first-class travelers, Rev. and Mrs. J. M. Baldwin, of Toronto, left the vessel here and will go East over the Canadian National route. Mr. and Mrs. W. M. Forgrave and Mr. T. Turnbull were Seattle passengers.

In addition to Captain Ogden, Second Officer R. V. Ewart, Second Engineer A. R. Madin and Seventh Engineer J. F. Craig will leave the Ixion at Seattle to go overland to New York and thence to Liverpool for service on some other Blue Funnel ship. Several others of the vessel's personnel will be transferred to the Hector at Seattle, their places being taken by men from the latter. The Hector is on the Pacific Coast-European run.

CARMARTHENSHIRE IS COMING IN LATE JUNE

The steamer Carmarthenshire has been added to the joint service maintained to this Coast by the R.M.S.P. Line and the Holland-America Company, and will sail from Rotterdam about May 20, reaching these waters late in June. This ship, as are all the others in operation in this fast freight service, is equipped with large refrigerator space.

IXION'S NEW MASTER FORMERLY ON TITAN

Capt. Thomas A. Price, who will be the master of the Blue Funnel steamer Ixion when she again clears for the Orient from this coast, returns to the Victoria-Orient service after an absence of eleven years.

He was here last as second officer of the Blue Funnel steamer Titan in 1911. The Titan was then commanded by Capt. Robert Day, with Capt. J. W. Read, now master in the Pacific service, as chief officer. Capt. Price had many friends in Victoria and other coast cities in those days, and will receive a warm welcome back.

PURSER REMEMBERED BY MADAME JOFFRE

Among the gratuities distributed among the personnel of the big transpacific liner Silver State by Marshal and Madame Joffre as token of appreciation for courtesies rendered during the voyage which brought them to America, none is prized more highly than a hand-embroidered table scarf presented by the latter to Purser Oak E. Pugsley, of the big liner.

Madame Joffre voiced her appreciation of the courtesy of the Silver State's officers on her arrival, but it was only yesterday that the gift to Pugsley became known.

Madame Joffre, who is adept with the needle and at fancy work, is said to have spent her leisure moments during a period of eight months in compiating the scarf she presented to Pugsley, and the latter's full name was worked in by the famous helpmeet of the Marshal during the voyage across the Pacific.

FRENCH VALOR MUCH EVIDENT

Marshal Joffre and Former German, But Now French, Steamer Montana Greeted by Seattle on Same Day

SEATTLE, April 3.—While Seattle was honoring Marshal Joffre yesterday, the waterfront paused long enough to gaze on another evidence of the triumph of French valor over German force. That evidence was presented by the steamship Montana, a former German carrier, now flying the flag of France in the service of the Compagne Generale Transatlantique. She is officered by heroic men, seven of them having been torpedoed in war service.

The Montana is the fifth ship to come here in the new Pacific Coast-European service of the French line. In this case the German thirst for conquest had the result of providing an excellent steamship for La Belle France.

Capt. G. Burosse, the master, was a commander in the French transport service from New York to Bordeaux and Havre. He was torpedoed twice. Theo Guillois, the second captain of the vessel was in the French transport service from Marseilles to Salonica.

Blown Up by Munitions

One night as the vessel lay at Malta, loaded with ammunition and other munitions, she blew up, the explosion killing 72 men. Capt. Guillois was asleep at the time. He awakened to find that he didn't have any ship.

As indicated, the Montana carries two masters, Captain Burosse being the senior.

The Montana carries 55 men all told, and all served in the war except a few who were too young. The vessel is 400 feet long with a beam of 48 feet. Her deadweight is 8,040 tons and her cargo capacity 6,300 tons. When Germany went to war, the vessel was the Kosmos steamship Usambara.

Toronto Inquest

TORONTO, April 3.—An inquest has been ordered on the body of Mrs. Hilda Sullivan, aged 25, who expired on Friday night soon after being treated by a local chiropractor.

JAPANESE BUY DOLLAR VESSEL

Steamer Melville Dollar Acquired by Kobe Company—First Large Ship Built for Capt. Robert Dollar

Yet another old British cargo steamer has been acquired by Japanese interests. This time it is the Dollar Line that has figured as the vendor, the vessel disposed of being the Melville Dollar, a ship well known to this port, into which she has plied for years. Announcement of the sale was made yesterday, the terms being kept private. The purchasers were the Kishimoto Kaisha, of Kobe.

The Melville Dollar was the first large carrier built for Captain Robert Dollar, veteran head of the Dollar Line. She was built in 1905 at Glasgow and cost in the neighborhood of $185,000. The vessel has a registered net tonnage of 2,804, and is commanded by Capt. McPhail. She sailed from Vancouver March 22 for Japan and China ports, and will probably be taken over while in the Orient this voyage.

The purchase of the Melville Dollar marks forty-three steamers that have been bought by various Japanese companies during the past year from foreign owners. Of this number, three—the Historian, Tactician and Magician—were acquired from the Harrison Direct Line. All the purchased ships were secured at low figures.

SHIPPING INFORMATION

Wireless Report

(By Government Wireless)

Positions at 8 P.M., April 2

Hollywood, San Francisco for Eureka, 8 p.m., 19 miles north of Cabrillo; Rainier, San Francisco for Anacortes, 8 p.m., 548 miles from San Francisco; Yolhoalinda, towing barge San Pedro, for Seattle, 8 p.m., 100 miles from Flattery; Quinalt, Willapa Harbor for San Pedro, 8 p.m., 192 miles south Willapa; Santa Cruz, Astoria for San Francisco, 8 p.m., 461 miles north San Francisco; Charles H. Cramp, bound San Francisco, 8 p.m., 110 miles south of Flattery; Canadian Farmer, bound San Pedro, 8 p.m., 70 miles south of Flattery; Shabonee, Hongkong for San Francisco; Standard Arrow, San Francisco for Shanghai, 8 p.m., 2,902 miles from San Francisco; Royal Arrow, San Francisco for Shanghai, 8 p.m., 2,851 miles from San Francisco.

Noon

Princess Maquinna, due Hesquiat midnight; Princess Beatrice, left Alert Bay 11:40 a.m., southbound; Venture, due Anyox 5 p.m., northbound; Juneau, off Digby Island, 11:45 a.m., bound Tacoma.

6 P.M.

Estevan Point—Cloudy, east, fresh; 29.82, 41; moderate.

Point Grey—Clear, calm; 30.00, 44; smooth.

Cape Lazo — Cloudy, northwest, light; 29.84, 46; smooth. 2:30 p.m., Princess Ena abeam Cape Mudge, southbound; 4:30 p.m., Anyox, abeam Cape Lazo, southbound.

Bull Harbor—Cloudy, northwest, fresh; 29.96, 42; moderate.

Dead Tree Point — Clear, calm, 29.84, 40; smooth.

Prince Rupert—Clear, calm; 29.78, 48; smooth. 4 p.m., Catherine D., Chatham Sound, southbound.

Alert Bay—Overcast, calm; 30.07, 43; smooth.

Ocean Falls—Cloudy, calm; 29.82, 46; smooth.

Steamer Movements

VICTORIA, April 3. — Arrived: Kaga Maru, Yokohama; Ixion, Manila; E. D. Kingsley, San Francisco. Sailed: Kaga Maru, Seattle; Ixion, Seattle; E. D. Kingsley, Vancouver, via James Island; Edward Luckenbach, New York via San Francisco.

VANCOUVER, B.C., April 3.—Arrived: Port Nilus, Cuba. Sailed: Bratsburg, Seattle.

TACOMA, April 3. — Arrived: Kaisha Maru, Yokohama; Kinkosan Maru, Yokohama. Sailed: Admiral Farragut, San Francisco.

SAN FRANCISCO, April 3.—Sailed: Robin Goodfellow, New York; Steel Ranger, Seattle. Arrived: Dixie Arrow, Manila; Colonel E. L. Drake, Astoria; Hartwood, Aberdeen; Fort Bragg, Guaymas.

SEATTLE, April 3. — Arrived: Ixion, Manila; Victoria, Southwestern Alaska; Admiral Farragut, Tacoma; American, Boston. Sailed: Wabash, Boston; Cordova, Southeastern Alaska; Victoria, Tacoma; Eagle, Boston; Kaisha Maru, Tacoma.

Arrived

NEW YORK, April 3.—Canferonia, Liverpool, via Halifax.

ALEXANDRIA, April 1. — Arabic, New York.

BUENOS AYRES, April 3.—Southern Cross, New York.

PLYMOUTH, April 3.—Nieuw Amsterdam, New York; Lone Star State, New York.

Sailed

HAMBURG, March 30.—Minnekahda, New York.

TIDES AT VICTORIA

April, 1922

Day	Time	Ht	Time	Ht	Time	Ht	Time	Ht
	H M	Ft.	H M	Ft.	H M	Ft.	H M	Ft.
1	4:08	3.0	12:06	3.0	19:18	4.8	22:30	4.4
2	..	..	4:05	3.1	12:45	2.7	..	..
3	..	..	4:27	3.3	13:44	2.6	..	..
4	..	..	5:03	3.3	14:36	2.5	..	..
5	..	..	5:56	3.1	15:30	2.6	..	..
6	..	..	7:10	2.7	16:26	2.8	..	..
7	0:08	7.4	8:18	2.7	10:01	7.4	17:22	3.0
8	0:34	7.6	6:18	2.9	11:32	7.6	18:17	3.4
9	1:00	7.9	7:11	3.0	12:44	7.6	19:08	3.8
10	1:27	8.2	7:53	3.1	13:52	7.5	19:55	4.2
11	1:45	8.4	8:43	3.2	14:58	7.3	20:39	4.5
12	2:26	8.6	9:27	3.3	16:04	7.4	21:21	4.4
13	2:57	8.7	10:12	3.0	17:12	7.4	22:03	4.3
14	3:27	8.6	10:55	1.8	18:22	7.4	22:50	4.6
15	3:56	8.3	11:45	1.8	20:48	7.4	23:45	7.1
16	..	..	4:21	3.2	12:34	2.0	22:04	7.7
17	0:56	7.4	4:03	7.9	13:27	2.3	23:13	7.8
18	2:13	7.5	4:20	7.3	14:24	2.6	23:53	7.9
19	..	..	..	..	15:20	2.7	..	..
20	0:32	7.9	..	..	16:12	2.8	..	..
21	0:40	7.9	7:51	6.0	10:23	3.3	17:02	4.2
22	0:34	7.9	7:54	5.5	11:43	3.3	17:31	4.5
23	0:48	7.9	8:01	4.9	13:04	4.3	18:38	4.9
24	1:10	8.0	8:13	4.3	14:04	6.5	19:23	5.2
25	1:30	8.0	8:32	3.7	14:52	8.8	20:03	5.5
26	1:49	8.1	8:58	3.1	15:39	8.8	20:44	5.9
27	2:06	8.1	9:32	2.6	16:29	8.9	21:19	6.3
28	2:20	8.2	10:10	2.1	17:27	7.0	21:50	6.7
29	2:31	8.3	10:50	1.8	18:33	7.1	22:18	7.0
30	2:43	8.3	11:33	1.6	..	..	..	..

The Time used is Pacific Standard for the 120th Meridian west. It is counted from 0 to 24 hours, from midnight to midnight. The figures for height serve to distinguish High Water from Low Water. Where blanks occur in the tables, the tide rises or falls continuously during two successive tidal periods without turning.

The Height is in feet and tenths of a foot, above the average level of lower Low Water.

Equimalt—To find the depth of water on the sill of the drydock at any time, add 19.0 feet to the height of High Water as above given.

TRANSPACIFIC MAILS

APRIL, 1922

China and Japan

Keystone State—Mails close April 5, 4 p.m. Due at Yokohama, April 13; Shanghai, April 18; Hongkong, April 22.

Empress of Japan—Mails close April 6, p.m. Due at Yokohama, April 20; Shanghai, April 25; Hongkong, April 28.

Silver State—Mails close April 15, 4 p.m. Due at Yokohama, April 27; Shanghai, May 2; Hongkong, May 6.

Empress of Asia—Mails close April 20, p.m. Due at Yokohama, May 11; Shanghai, May 5; Hongkong, May 11.

Hawaii Maru—Mails close April 21, 4 p.m. Due at Yokohama May 6; Shanghai, May 17; Hongkong, May 22.

Pina Tree State—Mails close April 29, 4 p.m. Due at Yokohama, May 11; Shanghai, May 13; Hongkong, May 20.

Australia and New Zealand

Sonoma (Australia only)—Mails close April 3, 4 p.m.

Makura—Mails close April 15, 9 a.m.

Tahiti—Mails close May 2, 4 p.m.

Honolulu

Sundays, and April 5, 8 and 10, 4 p.m. April 15, direct, 9 a.m.

ADMIRAL LINERS ARE RECLASSED

First-Class Rating Given 535-Type Vessels by New York Underwriters — Saving of Thousands of Dollars

NEW YORK, April 3.—First-class liner rating was granted by New York marine underwriters today to transatlantic passenger ships operated by the U. S. Shipping Board, and the new combined cargo and passenger ships in the Pacific Coast and South American service commonly known as the 535 foot and 522 foot class.

The new classifications, arrived at after a conference with W. J. Love, vice-president of the Emergency Fleet Corporation, affects cargo insurance and means a saving of thousands of dollars to shippers, it was stated.

This ruling of the underwriters applies to the five U. S. Shipping Board liners operated through this port by the Admiral Line—The Wenatchee, Pine Tree State, Keystone State, Silver State and Bay State. These five sister ships are of the 535 class, that being their length.

GLYCERINE TO JAMES ISLAND ON KINGSLEY

With twenty-one tons of glycerine from San Francisco for the Canadian Explosives Company's plant on James Island, the coastwise freighter E. D. Kingsley left port yesterday at noon. The vessel reached here from the California port shortly after 6 o'clock, spending the morning here discharging some 150 tons of local cargo, including 85 tons of salt and shipments of asphalt, raisins, canned goods and green vegetables. From James Island the Kingsley will go to Vancouver, King Brothers, local agents, report.

UNITED SERVICES GOLF

In the ladies' monthly medal competition played on Sunday last by members of the United Services Golf Club at their Esquimalt links, Mrs. Parry and Miss Scott tied for first place in class A. In class B Mrs. Foulis was the winner.

SHIP IS FITTED OUT AS STORE

Mazatlan, Preparing for Siberian Cruise, Will Be Marine Emporium—Cargo Rests on Shelves

SEATTLE, April 3.—When the motorship Mazatlan sails shortly after the middle of the week, bound for Kamchatka and the Ohkotsk Sea in the service of Olaf Swenson & Co., of Seattle, the new American-Russian trading combine, her forward hold will present a department store appearance.

Three sides of the hold are lined with huge shelves arranged in compartments. Great boxes of clothing, bolts of cloth, bolts of blue denim, underwear and other apparel are being swung from the Bell Street pier into the hold. When the boxes rest on the bottom of the hold they are opened and the goods are piled on the shelves in orderly fashion and in proper classification.

The shelves and compartments were completed several days ago and the work of arranging the stock on the shelves in conformity with the best department store practice was begun yesterday under the supervision of President Olaf Swenson.

Such cargo heretofore has been carried across the sea in the boxes in which it was received from the factory and wholesalers, but in this case the forward hold will be a veritable floating store. Thus when the Mazatlan reaches a Kamchatka or Ohkotsk Sea port, she will be ready for business. Traders and others can step down into the forward hold and imagine that they are in a Seattle store. The new plan saves a lot of trouble and delay.

Captain O. Lee, an old-time master in the Hudson's Bay Company's service, will command the Mazatlan the coming season. He commanded the Hudson's Bay Company's Casco in the Arctic last year.

NEW MASTER ON SILVER STATE

Capt. E. P. Bartlett takes Vacation for One Voyage—Capt. John Griffith Takes Ship This Trip

Capt. E. P. Bartlett, genial master of the Admiral Line steamship Silver State, will lay off this voyage of the big liner for the purpose of taking a short vacation. He will be succeeded by Capt. Joan Griffith, a veteran mariner with many years' experience in the service of the Admiral Line. He has just returned from the Canal Zone, where he has been serving as a canal pilot for a number of years. The Silver State, now at Seattle, will sail for the Orient again April 15 from Seattle and Victoria.

The silk brought across by the Silver State on her last trip reached New York from Yokohama, via Seattle, in 13 days, 12 hours and 20 minutes, according to telegrams from the East. The Northern Pacific Railway handled the land movement of the freight.

This time, according to Admiral Line officials, is the best ever established by any route from the Orient to New York. No other route can come within striking distance of this mark, the Seattle line thinks. It is likely that the Canadian Pacific could have something to say concerning fast handling of silk East. On the water portion of the trip the Canadian Pacific as a rule has a full day's margin at the least over competing services. It is improbable that this margin is lost on the overland movement. It is more likely that it is added to.

MONTROSE PREPARES FOR MAIDEN VOYAGE

MONTREAL, April 3.—Cable advices report that the SS. Montrose docked at Liverpool after a highly satisfactory trial run. She was built by the Fairfield Shipbuilding & Engineering Company at Govan, Scotland, and is a sister of the Montcalm and Montclare.

The Montrose will reach Montreal on her first trip on May 14, and the Montclare on her maiden trip on July 2. The Montcalm, the first of the three Canadian Pacific oil-burning steamships for the Liverpool-Canadian service, sailed from Liverpool for St. John on January 17 on her first voyage. The Montcalm, Victorian, Montrose and Montclare will maintain a weekly service between Montreal and Liverpool this Summer.

DO YOUR BOWELS MOVE REGULARLY, OR DO THEY BECOME CONSTIPATED?

There is no medium through which disease so often attacks the system as by allowing the bowels to become constipated, and there is no other thouble which flesh is heir to that is more liable to be neglected, because material inconvenience may not be felt, at once, from irregular action of the bowels. When there is not regular action the retention of the decayed and effete matter, with its poisonous gases, soon poisons the whole system by being absorbed into it, causing violent sick and bilious headaches, internal bleeding or protruding piles, heartburn, jaundice, etc.

MILBURN'S LAXA-LIVER PILLS will regulate the flow of bile to act properly on the bowels, thus making them active and regular, and removing the constipation and all its allied troubles.

Mr. Samuel Buckler, Tatamagouche, N.S., writes:—"For over a year I suffered with constipation. I took several different kinds of medicine, but could only get temporary relief. I was told to try Milburn's Laxa-Liver Pills. I procured two vials of them, but after I had taken one I found that I was relieved of my trouble. I do not hesitate to recommend Laxa-Liver Pills for any kind of constipation."

Price 25c a vial at all dealers, or mailed direct on receipt of price by The T. Milburn Co., Limited, Toronto, Ont. (Advt.)

KAGA MARU MAKES FIRST VOYAGE HERE

With a light cargo of less than 1,000 tons, the Kaga Maru, first of the small N. Y. K. ships to appear at Victoria, reached port yesterday morning, sixteen days from Yokohama, after a rough passage. Two days were lost on account of the heavy weather conditions. Passengers carried reached a total of 91, 23 being cabin. Three of the latter landed at this port, all being Japanese. Thirty-three Japanese steerage also left the vessel here.

Captain T. Osuda, master of the Kaga, was last at Victoria before the war on the Tamba Maru, and many years ago on the Kaga. The latter is one of the oldest of the N. Y. K. ships, having reached her majority last year.

The Cunard Spirit

The Cunard-Canadian liners have, in appointments and equipment, everything to make your ocean voyage one of uninterrupted pleasure.

And there is, too, the Cunard spirit that is carefully fostered and guarded by the Company's officials—a continuous effort to make life on the Cunard steamers enjoyable and congenial. On the Cunard boats you will meet the best of people and make many new friends. Your entertainment and happiness is part of the Cunard-Canadian Service.

See the Cunard Agent in your town, or write to—

Cunard Steamship Company
622 Hastings Street, W.
VANCOUVER, B.C.

Cunard Line CANADIAN SERVICE

Canadian Pacific Railway

B. C. COAST SERVICE

VANCOUVER—At 2:15 p.m. Daily, and 11:45 p.m. Daily except Saturday.
SEATTLE—At 4:30 p.m. Daily.
ALASKA ROUTE—From Vancouver April 8th, 19th, 29th, at 9:00 p.m.
OCEAN FALLS—Prince Rupert Route, from Vancouver every Wednesday at 9.00 p.m.
POWELL RIVER-UNION BAY-COMOX ROUTE—From Vancouver every Tuesday and Saturday at 11.45 p.m.
UNION BAY-COMOX-POWELL RIVER ROUTE—From Vancouver every Thursday at 8.30 a.m.
WEST COAST VANCOUVER ISLAND ROUTE—From Victoria on the 1st, 10th, 20th each month at 11.00 p.m.
GULF ISLAND ROUTE—Leaves Wharf, Belleville Street, Monday at 7:00 a.m., and Wednesday at 8:00 a.m.

Apply to Any Agent Canadian Pacific Railway

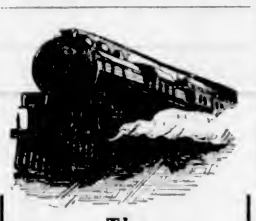

The Continental Limited

Electric Lighted
All-steel Train Leaves
VANCOUVER
7:45 p.m.
Every Day

Superior Service
Speed, Safety

The National Way

Steamship
Prince Rupert

Leaves Victoria 11 a.m.
EVERY SUNDAY
Connecting at
PRINCE RUPERT
With trains for Eastern points.
Tourist and Travel Bureau
911 Government St. Phone 1219
CANADIAN NATIONAL RAILWAYS

Canadian Puget Sound Lumber and Timber Co., Ltd.

Common Fir Dimension, dressed 4 sides
Boards and Shiplap, dressed 2 sides
Clear Fir Flooring, Ceiling, Siding, Partition, Finish, Mouldings, Etc.

SEE OUR SPECIALS
Very low prices on Short Length Material
Highest Grades, Perfect Manufacture
Prompt Deliveries

Foot of Discovery St., Phone 7060

TRAVEL WATER
ADMIRAL LINE
CALIFORNIA SAILINGS
From Victoria,
SS. PRESIDENT
April 8, 5 P.M.
SS. RUTH ALEXANDER
April 15, 9 A.M.
Special Round Trip Excursion Fares
For full information apply to
RITHET CONSOLIDATED, LTD.
Agents
1117 Wharf St. Phone 4

Australia
OCEANIC STEAMSHIP CO.
Splendid American S.S. SONOMA, VENTURA, 10,000-ton Lloyd's A1 register—Delightful service. Sydney Short Line—Samoa—Honolulu—Quickest passage—Lowest Rates Pacific tour, $225, 1st class. Sonoma sails April 11, Ventura sails May 14.
OCEANIC S. S. CO., Oceanic Bldg.

Union SS. Co. of B. C., Ltd.
Regular sailings from Vancouver to all East Coast and Mainland Points, Logging Camps and Canneries as far as Prince Rupert and Anyox.
For detailed information apply:
GEORGE McGREGOR, Agent
Telephone 1925 No. 1 Belmont House

Book your SUMMER PASSAGE on the "REGINA"
The new White Star-Dominion 16,500 ton, triple screw turbine steamer, carrying cabin and third-class passengers only from Montreal, via Quebec and the St. Lawrence Route, to Liverpool.
The "Regina" and her sister ship "Doric" are the last word in ocean comfort.
All staterooms and public rooms appeal to the requirements of the luxury-loving voyager.
Book your passage to-day on the new
REGINA April 1* May 18 June 10 July 8
* From Portland: from Halifax, April 2
Return reservations Guaranteed
A White Star-Dominion Line Steamer Sails Every Saturday
White Star-Dominion Line
C. P. Sargant, 619 Second Avenue, Seattle

CANADIAN PACIFIC STEAMSHIPS LIMITED
TO EUROPE
MAKE RESERVATIONS NOW
ST. JOHN TO LIVERPOOL
April 22 ..... Empress of Britain
ST. JOHN TO GLASGOW
April 21 ..... Cordova
ST. JOHN TO ANTWERP
Apr. 15 (via Southampton) ..... Mallia
ST. JOHN TO KINGSTON (Via Boston and Havana)
Apr. 22, May 27 ..... Sicilian
QUEBEC—CHERBOURG—SOUTHAMPTON—HAMBURG
May 3, May 30, June 27 Empress of Scotland
MONTREAL-SOUTHAMPTON-ANTWERP
May 4, June 16 ..... Scandinavian
MONTREAL TO LIVERPOOL
May 8, June 3, June 29 ..... Montcalm
MONTREAL TO GLASGOW
May 6, June 8, July 1 ..... Metagama
MONTREAL TO NAPLES
May 6 ..... Montreal
FREIGHT ONLY
Approximate Sailing Dates
ST. JOHN, N.B.—LONDON
April 4 ..... Batsford
Apply to Agents everywhere, or
J. J. FORSTER, General Agent
C.P.R. Station, Vancouver. Telephone Seymour 5450
CANADIAN PACIFIC RAILWAY
Traffic Agent

No Cost

for this ten-day test. See what it reveals to you.

Then judge for yourself how it pays to fight film.

Send the coupon for *your* ten-day tube. The test will be delightful.

Those Pretty Teeth

How careful people get them

Careful people—millions of them—are brushing their teeth in a new way. They do it almost the world over, and largely by dental advice.

Whiter teeth is one result. You see them everywhere. Now we urge you to try the method which they use. Ask us for a ten-day test.

Just remove the film

It is film that makes teeth dingy. That viscous coat clings to the teeth, enters crevices and stays. The tooth brush used in old ways has left much of it intact.

Film is what discolors, not the teeth. Film is the basis of tartar. Most people's teeth are kept clouded by it, more or less.

Film also holds food substance which ferments and forms acids. It holds the acids in contact with the teeth to cause decay. It breeds millions of germs, and they, with tartar, are the chief cause of pyorrhea.

All these troubles have been constantly increasing. And most of them are traced to film which old-way brushing left on teeth.

What must be done

Dental science, after long research, has found two film combatants. Able authorities have proved their efficiency. Now leading dentists, here and abroad, are urging their daily use.

A new-type dentifrice has been created, called Pepsodent. It complies with modern requirements. And these film-fighting methods are embodied in it. Every use attacks the film in two effective ways.

Aids Nature too

Gummy starch deposits also cling to teeth, and often ferment and form acids. To digest them, Nature puts a starch digestant in the saliva. Every use of Pepsodent multiplies that starch digestant.

Nature puts alkalis in the saliva to neutralize mouth acids. Each use of Pepsodent multiplies those alkalis.

Thus Pepsodent twice daily brings five desired effects. It has brought to millions, as it will to you, a new conception of clean teeth.

Send the coupon for a 10-Day Tube and watch the delightful effects. Note how clean the teeth feel after using. Mark the absence of the viscous film. See how teeth whiten as the film-coats disappear.

See the new beauty, feel the new cleanliness. Then judge for yourself what such results may mean to you and yours. This is too important to forget. Cut out the coupon now.

Made in Canada
Pepsodent
REG. U.S. PAT. OFF. CANADA
The New-Day Dentifrice

A scientific film combatant, combined with two other modern requisites. Now advised for daily use by leading dentists everywhere. Supplied by druggists in large tubes.

10-Day Tube Free
THE PEPSODENT COMPANY,
Dept. R-361, 191 George St., Toronto
Mail 10-Day Tube of Pepsodent to
.....
.....
Only one tube to a family.

VARIETY
William Farnum
A Great Actor in One of the Most Dramatic Stories of the Year—
"His Greatest Sacrifice"
Comedy Fables Weekly
Prices: 10c, 20c, 25c

DOMINION
CONSTANCE BINNEY
Star of "Sporting Life," in David Belasco's Famous Play
"The Case of Becky"
Absorbing, Dramatic, Scientific Psychological Study of Dual Personality.
Comedy
British-Canadian News Review

COLUMBIA
Herbert Rawlinson
in
"The Scrapper"
Also a Western Melodrama, "The Battle of Wits," and
TWO-REEL COMEDY
Prices: 5c, 15c, 20c

Capitol Entertainment
David Powell, Noted English Actor, in a British Production
"Love's Boomerang"
Comedy, News and Topics
Leslie Grossmith and Capitol Orchestra
Extra—Instrumental Sextette
Appearing Every Evening and Wednesday and Saturday Matinee

PRINCESS
First Time Wednesday
"LORD FAUNTLEROY"
LILY DOOLEY in a Star Part
Best Seats, 25c and 55c, except Saturday

Mrs. E. S. Foot
Teacher of Violin and Piano
Has removed her Studio from 1046 View St. to 1309 Yates St.
Phone 6720 Res. 6465O

Empress Hotel
Supper Dance
SATURDAY, APRIL 8
From 9 to 12 P.M.
Tickets, $1.25

ROYAL
TODAY
Children, 10c; Adults, 20c
Presents
Constance Talmadge
in
"Polly of the Follies"
"Polly of the Follies" is a delicious combination of drama and comedy that ranks high among Miss Talmadge's screen offerings. It is an Emerson-Loos production, which says much.
Sunshine Comedy,
"A PERFECT VILLAIN"
A Riot of Laughter
MISS IVY HOLT
Singing, "Shall We Meet Again."

New Ford Company

LANSING, Mich., April 3.—The Lincoln-Ford Motor Company was incorporated Saturday with a capital of $15,250,000. There are 2,500 shares of common stock of which Edsel Ford, president of the Ford Motor Company, holds 2,497. Henry Ford, Henry Leland and Wilfred C. Leland hold one share each.

At Columbia Theatre Today

Herbert Rawlinson in "The Scrapper"

What's at the Playhouses?

FINE PROGRAMME BY CHERNIAVSKYS

Interesting Numbers to Be Presented at Recital by Great Trio in Empress Ballroom Tomorrow Evening

The Leo, Jan and Mischel Cherniavsky Trio, from present indications, will meet with a great reception at their recital tomorrow evening at the Empress Hotel ballroom. There will be no admission during the rendering of the numbers, and it will be well to remember that the recital begins at 8:15.

The programme is as follows:

1. Trio for pianoforte, violin, violoncello in C minor.... Arensky
   Allegro Moderato, Scherzo-Allegro Molto, Elegia-Adoglio, Finale-Allegro non Troppo
   Leo, Jan and Mischel Cherniavsky
2. Violoncello Solo, Roccaco (variations) .....Tschaikowski
   Mischel Cherniavsky
   Accompanist, Alex Czerny
3. Pianoforte Solos
   a Chaconne .....Bach-Busoni
   b Scherzo in B Flat Minor ..... Chopin
   Jan Cherniavsky
4. Violin Concerto No. 4 ..... Vieuxtemps
   Andante-Allegro, Andante Religioso, Finale
   Leo Cherniavsky
   Accompanist, Alex Czerny
5. Trios for Pianoforte, Violin, Violoncello
   a Indian Love Song....Lieurence
   b Norwegian Dance.....Greig
   Leo, Jan and Mischel Cherniavsky

AMUSEMENTS TOMORROW

The Screen

Capitol—"Love's Boomerang."
Columbia—"The Scrapper."
Dominion—"The Case of Becky."
Royal Victoria—"Polly of the Follies."
Variety—"His Greatest Sacrifice."

The Stage

Princess Stock Company—Engagement opens Wednesday night, "Little Lord Fauntleroy."

VARIETY THEATRE William Farnum stirred the audiences at the Variety Theatre deeply yesterday in his latest William Fox production, "His Greatest Sacrifice," based on the life tragedy of a wife who separates herself from her husband and her child in the hope of winning happiness from public applause in the opera world. At the time of this separation the husband has just begun to climb the ladder of success as a writer. The wife has a fine voice, and she leaves her home because she is fearful that domestic life will interfere with her career. A wealthy and influential man tells her that her career means everything to her. She believes him. She achieves fame—but in the end is forced to give way to younger women. Then mother-love, which she had tried to crush, comes back and she seeks consolation from her husband and her daughter—only to find that what she discarded so callously cannot be grasped again at will.

ROYAL VICTORIA Julie O'Grady and the Colonel's lady may be sisters under the skin, because beauty is only skin deep, so Alysia Potter is able to make a hit in the Follies while Polly Meacham solves life's problems in another manner. That is a jabloid summary of the dramatic-comedy angle that evolves itself in "Polly of the Follies," the latest First National attraction, starring Constance Talmadge, that is the feature again today at the Royal Victoria Theatre. The ebullient star has found new outlets for her spontaneous screen mirth in the adept characterization of a country girl of Bowling Green, Conn., who years for footlights and fame, but who has never been nearer a stage than the country coach-and-four that wheels in with the mail every evening. With this dismal outlook confronting her, Polly takes matters in her own hands by giving an amateur movie performance. Her hard-boiled, tight-fisted uncle breaks up the show by appearing before his cue, and Polly's initial hopes go aglimmering. Finally she interests Mr. Flo Ziegfeld in her aspirations; and plunges into the Follies with surprising results.

DOMINION THEATRE J. Clarkson Miller, who wrote the scenario for the picture now showing at the Dominion Theatre, is not only a writer of note, but is a student of psychology as well. It was for that reason he was selected to do the transcription from the original stage play, for it is based upon the psychological manifestations of the human mind. Briefly it concerns the plight of a young girl who was kept in subjection by a scheming hypnotist, but who was finally delivered from her cruel predicament through the same force by a kindly disposed scientist.

COLUMBIA THEATRE There's no time like the present! That's what the hero of "The Scrapper," impersonated by Herbert Rawlinson, in "The Scrapper," thinks. And when he met Eileen, a sweet Irish colleen, he up and kisses her without any preliminary announcement or hesitation. "The Scrapper" is the Universal photoplay which brought Rawlinson in a starring role to the screen of the Columbia Theatre last night. It is a picturization of R. G. Kirk's story, "Malloy Campeador," published in The Saturday Evening Post. Hobart Henley directed it. Gertrude Olmstead is sweet and capable in the role of Eileen. Gertrude was quite a beauty to start with—being a winner of contests in that line. Her intensive training in all sorts of roles in Universal pictures has made her a likely claimant for screen honors.

CAPITOL THEATRE Ann Forrest, who plays the leading role of Perpetua in John S. Robertson's Paramount production of "Love's Boomerang," which will be the feature at the Capitol Theatre, is the first screen actress to visit the cottage at Chalfonts, near London, where John Milton, the poet, lived from 1665 to 1666, during the prevalence of the Great Plague. When Miss Forrest went abroad to play leading roles in Paramount pictures, she decided to see everything worth seeing in London and environs. "How delightful!" she exclaimed as she lingered in the little low-ceilinged, lattice-windowed room of the small house where Milton completed "Paradise Lost," and conceived the first inspirations of "Paradise Regained." A splendid combination of instrumentalists are the Capitol Sextette. Their rendering of "The Lost Chord" was greeted with hearty applause at last night's performance. Their other numbers of a lighter vein are also excellent. They are appearing at the de luxe shows only.

PRINCESS THEATRE Starting Wednesday evening, the Princess Players will offer for the first time in Victoria the stage version of that famous play, "Little Lord Fauntleroy." An event in the production of this play at the Princess lies in the fact that a local young lady who has been making rapid strides in her chosen profession has been elevated to a star part. Lilly Dooley has been cast for the part of the little lord. The part was originated by Elsie Leslie, who alternated the role with Little Tommy Russell. It has always been more successfully portrayed by a girl than a boy, and Lilly Dooley has the advantage of a mature brain coupled with the small stature of a child.

Shooting in West Virginia

BECKLEY, Va., April 3.—The first shooting in the West Virginia mine fields since the strike was called was reported from Royal, Raleigh country today. A car filled with miners was fired upon from the Fayette side of New River, and while bullets fairly hailed around them and the clothing of one miner was pierced, none were hurt.

Ford

Announcing

LINCOLN

MOTOR CARS

THE Lincoln Motor Company is now affiliated with the Ford Industries. The Lincoln Car will, however, continue to be "Leland Built." This expression has acquired such a significance in Motordom that we ask the prospective buyer of an exclusive car of individuality to defer purchase until the meaning of "Leland Built" has been explained.

Ford Dealers, of whom there are 700 in Canada, will sell and serve Lincoln Cars. This means that for the first time in automobile history the owner of an exclusive car will be able to obtain the benefit of an already large and successful sales and service organization. The importance of this feature cannot be overestimated.

TOURING CAR (SEVEN PASSENGERS)	$4750	SEDAN (FIVE PASSENGERS)	$6000
TOURING CAR (FIVE PASSENGERS)	4750	TOWN CAR (SEVEN PASSENGERS)	7000
PHAETON DeLUXE (FOUR PASSENGERS)	5450	SEDAN (SEVEN PASSENGERS)	7100
ROADSTER (TWO PASSENGERS)	5450	LIMOUSINE (SEVEN PASSENGERS)	7300
COUPE (FOUR PASSENGERS)	5600	JUDKINS SEDAN (FOUR PASSENGERS)	7500

These Prices F. O. B. Detroit (Canadian Funds); Duty, Sales and Import Taxes Paid

At the present time orders on file for Lincoln Cars are such that delivery cannot be effected in less than six weeks

LELAND-BUILT

Ford Motor Company OF CANADA, LIMITED.

MARK TWAIN FILM COMES TO ROYAL ON MONDAY NEXT

In the articles which the editor of The Daily Mail has asked me to write in regard to the harmful or beneficial influence of the kinematograph upon its patrons, I propose to treat the matter with great seriousness, as being a subject of the highest national importance, says Arthur Weigall.

There is so much that is poisonous in the films, so much, too, that is excellent; and, whether it be for good or for ill, the influence and power of this new art is now beyond all computation and its ramifications already extend into the little by-ways and corners of our Western life.

But such serious considerations are entirely dispelled for the moment by the nature of the photoplay which happens to be the subject of this first criticism. "A Connecticut Yankee in King Arthur's Court" is a rollicking and inconsequent farce; and writing, as now I must, after two hours of more or less continuous laughter, I do not feel inclined to find in this delightful production a text for anything in the nature of a sermon. It is sheer delicious fooling.

The story is based on Mark Twain's book, and the plot has been modernized, so that we get knights driving in automobiles of "1921 model." Arthur's hosts mounted on motorcycles, the hero ringing up the heroine on the 'phone, references to "dry" America, and sentiments expressed in the latest New York slang. Yet the adapter has so caught the spirit of the book that the humor is Mark Twain's even though the language and the action belong, thus, to today.

A man sitting next to me, who was reduced to hysterical giggles, turned to me and said, "I can't help laughing because it's so darned silly!" And if I add that the silliness is brilliant I shall have said all that it is necessary to say, and shall have indicated that the spirit has not been lost of that kindly humorist who lived in no greater hope than to leave to posterity a legacy of laughter.

Mark Twain's "A Connecticut Yankee in King Arthur's Court" will be the attraction at the Royal Victoria Theatre all next week, commencing Monday, April 10.

For Hiccups and Heartburn Here Is A Good Prescription

Nothing brings such satisfactory relief as slowly sipping a few drops of "Nerviline" in sweetened water. Nerviline relieves those conditions that cause the hiccups, just as it does sour risings, gas belching and fermentation in the stomach. For acute stomach pains, bloating, nausea and similar ills, rely on trusty old Nerviline—the true friend of every family. Sold by all dealers. 35c per bottle. (Advt.)

DODD'S KIDNEY PILLS
FOR ALL KIDNEY DISEASES
RHEUMATISM BRIGHT'S DISEASE BACKACHE DIABETES
4087 THE PROPRIETARY

Sensational British Success!

London Gives Great Welcome

MARK TWAIN'S

"A Connecticut Yankee in King Arthur's Court"

One of the Most Delicious Side-Splitting Comedies of the Year

London Globe: It will not matter whether one has read Mark Twain or not. The result will be the same, i.e., two hours crammed full of interest and mirth.

ROYAL Coming Next Monday

From Over the Sea Comes This Advice

USE DODD'S KIDNEY PILLS FOR SICK KIDNEYS

George Roberts who Suffered from Gall Stones and Rheumatism tells Canadians why he Recommends Dodd's Kidney Pills.

MALPAS, Cheshire, England, April 3.—(Special)—Mr. George Roberts who lives on Church Street here sends a message of cheer to sufferers from Kidney Disease in Canada. His message is "Use Dodd's Kidney Pills."

"For 11 years I suffered from acute pain and sickness," Mr. Roberts states. "I consulted 12 different doctors and each one had a different opinion.

"My wife who had used Dodd's Kidney Pills for the same trouble urged me to try them and I did so with splendid results.

"For several years I have been in the best of health and have lost no time through sickness. The rheumatism from which I suffered has also disappeared."

If you haven't used Dodd's Kidney Pills for your sick Kidneys ask your neighbors about them. (Advt.)

MACDONALD'S Cigarettes

The Tobacco with a heart

10 FOR 15¢

BRITAIN'S PREMIER SCORES HIS POINT IN RENEWED FIGHT

Continued from Page 1

"Fortunately I have no such opposition," and turned to Mr. Churchill as he spoke.

The Premier sat down amid another burst of applause, and the debate was begun.

Vote Satisfactory

The result is regarded as exceedingly satisfactory for the Prime Minister, as the combined Laborites and Independent Liberals number about 100, and the "die hards" about 50, all of whom might have been expected to oppose the Premier's resolution.

The Prime Minister's speech, inviting Parliament to vote confidence in the Government's policy, was noteworthy inasmuch as it touched only lightly upon the political crisis at home, and because it endorsed the French policy toward Russia, although Mr. Lloyd George himself displayed much sympathy for an entirely conciliatory attitude toward Russia.

Guarantees Needed

While emphasizing that nothing could be gained by waiting for the overthrow of the Soviet administration, the Prime Minister accepted the French standpoint demanding guarantees with respect to Russia's debts and obligations, and stipulating a period of probation of six months or a year, but less if Russia gave the necessary guarantees, before full recognition was accorded. The Premier indicated his belief in the sincerity of the conversion of Nikolai Lenine and the Soviet Government to a diluted form of communism.

Perhaps the most interesting of Mr. Lloyd George's proposals was that exchange should be stabilized at some maintainable figure, but no details were given as to how he proposed to effect this, except that it might be attained by some form of international co-operation and pressure.

The debate which followed the Premier's speech was rather tame. It was early realized that there would be no breakaway of the Unionists which would endanger the confidence resolution.

Kept to Genoa Question

The rather unusual course of demanding a division on the main resolution was followed after the Clynes amendment was defeated, when finally 94 members recorded their opposition to the resolution of confidence. The Prime Minister and his supporters managed to keep the whole question resolutely on the Genoa decision, but a motion will be moved on Wednesday by Sir William Joynson-Hicks, Unionist, to the effect that "in the opinion of the House, lack of definite and coherent principle in the policy of the present coalition Government can only be remedied by the establishment of a ministry composed of men united by identity of political principles."

Would Mean Non-Confidence

When the Prime Minister arose to propose his motion of confidence he was greeted with cheers from the Government benches.

Mr. Lloyd George said his resolution gave the House an opportunity of approving or disapproving the objects of the Genoa conference and the make-up of the Genoa delegation, and that if the resolution were defeated it would be equivalent to a vote of non-confidence in the Government.

The Prime Minister said the official opposition amendment changed not the object, but the scope of the conference. He did not believe such a body as the Genoa conference could properly consider the revision of existing treaties, even in the event that this was desirable.

Reparations

The trouble in Europe has been attributed largely to the reparations exacted by the treaties, said Mr. Lloyd George, but the treaties did not create the reparations. Their creation was due to the fact that there was something to repair. If the treaty of Versailles were altered, he declared, it would only transfer the burden from Germany to France. Mr. Lloyd George said there were two considerations in dealing with the problem of reparations. The first was that if the payments were insisted upon beyond the power of the war-exhausted country a crisis would be precipitated which would not be confined to Germany. The second was that Germany's ultimate capacity to pay must not be judged by her present capacity, when in common with the rest of Europe she was struggling to recover from the exhaustion of the war.

Neither of these considerations could properly be judged at Genoa. They ought to be judged by the machinery of the treaty, which was very elastic, France, he forecast, could not forego the right to have adjudication in accordance with the treaty's conditions.

Conference Necessary

Defending the idea of the conference, the Prime Minister said he had been told that the coalition was dying.

"Perhaps I may have the privilege of a dying minister to give my last word of advice," he remarked.

"I do not know who will succeed us, but I would like to utter a word of kindly warning. Whoever succeeds us, it will be impossible in the present state of Europe to go on without conferences. The world is so battered, bruised and crushed that the cure will be a slow one, and will need many consultations of its leading physicians."

One of the most essential problems to be dealt with, continued Mr. Lloyd George, was the restoration of the machinery of international trade. He adduced some figures on this trade, pointing out how vital it was to Great Britain, and continued:

"One of the first things that will have to be attempted at Genoa is the restoration of exchanges."

Must Stabilize Exchanges

Exchanges, continued the Premier, must be stabilized at a maintainable figure, which must therefore be constituted on a reliable basis of international commerce. The nations must be induced to balance their budgets, as otherwise the currency would be debased and the divergences in exchange become wider. This was a matter, he said, where pressure could be exercised by an international conference of the leading ministers of the various nations.

Discussing the question of "peace in Russia and peace with Russia," Mr. Lloyd George said Russia could not get capital without securing confidence and internal as well as external peace. Germany could not fully pay her reparations until Russia was restored, he declared, and Russia must recognize all the conditions imposed upon her and expected of civilized communities, as a test of her fitness for entering the community of nations.

Russia's Obligations

Russia, said the Premier, must recognize her obligations. Nobody expected her to pay immediately, but she must acknowledge responsibility. The moment she did so she would have its value.

Russia, he declared, must establish impartial tribunals, with free access to them by the British.

There must be a complete cessation of attacks on the institutions of other countries, and an understanding that there will be no aggressive action against the frontiers of neighbors.

When asked if Russia was prepared to accept the conditions imposed upon and expected of civilized communities, the Premier said:

"There are indications of a complete change of attitude. The famine has been a great eyeopener to Russia, regarding the dependability of her neighbors and the futility of the scheme which the Soviet Government has propounded."

Mr. Lloyd George said if Russia accepted the conditions to be imposed at Genoa there would be a real basis for peace. This would not involve further recognition of Russia until the House of Commons had given its approval.

There would be no full recognition in the case of Russia, he added, until the powers were satisfied that she was endeavoring to carry out the terms of her undertakings.

"Pelted With Crises"

Mr. Lloyd George said at the outset that during the enforced rest which he had been endeavoring to enjoy, he had been "pelted with crises." He pointed out that the resolution he now presented was similar to the one moved before the Washington armament conference.

The Premier said it had been declared the resolution was not the original produced at the Cabinet meeting. He said, however, that the resolution was exactly as it was first drafted a fortnight ago. The opposition amendments indicated, he pointed out, that there were conflicting criticisms, some suggesting that it went too far, and others that it did not go far enough, although both agreed in disapproving of the delegation.

Mr. Lloyd George recalled the resolutions for summoning the Genoa conference, the purposes and principles of which were set forth in the Cannes documents, and he was unable to add anything further.

Trade Disorganized

International trade had been disorganized through and through, and the recognized medium of commerce, namely, exchange based on currency, had become all but worthless and unworkable.

Vast areas which Europe hitherto depended upon for a large proportion of its food supply and raw materials had been completely destroyed for all purposes of commerce, continued the Premier, and the nations, instead of co-operating to restore these areas, had been divided by suspicions, the creation of difficulties and new artificial restrictions.

The Genoa conference had been summoned to examine into the best methods of restoring order out of this welter, the Premier said.

Two Great Questions

Mr. Lloyd George then directed attention to what he said were the two great questions affecting the economic position of Europe, about which much controversy and criticism always waged, namely, the question of boundaries and that of reparations. He expressed the conviction that no section of the House would desire to restore Alsace and Lorraine to Germany, to disrupt the new Poland, or deprive Czecho-Slovakia or Jugo-Slavia of their independence, therefore it was useless to criticize the treaties of Versailles or St. Germain unless one also was prepared to say they made an unjust distribution.

The Premier argued that the condition of Europe would never be restored if the nations proceeded on the assumption that if the conference failed to achieve anything it therefore was a failure. Addressing his opponents, especially the Labor party, the Premier advised them not to tie their hands in advance by adversely criticizing the conference, adding that this Government would not last for ever.

Urging the necessity for inducing the nations to balance their budgets as one means of stabilizing exchange, he declared that, above all, it was essential that there be real peace among the nations.

Case of Russia

"This leads me," the Premier went on, "to the most controversial issue which will come before the Genoa conference—peace in Russia, and peace with Russia," declaring that Russia must recognize, as a test of her fitness for entering the community of nations, all the conditions imposed upon and expected of civilized communities.

Mr. Lloyd George conceded that this was a question in which legitimate prejudice would perhaps cloud reason—a situation in which the doctrines of the Bolsheviki had caused wrath and just anger, making exceedingly difficult the exercise of a composed judgment.

Dealing with the constant rumors that Russia was preparing huge armies to overrun Europe, Mr. Lloyd George argued that it was impossible to learn what was happening in that "impenetrable jungle," but that if trade were opened with Russia the foreign traders there would know, and would not stay if the rumors were true. Moreover, he continued, these wild rumors were used as an excuse and a justification for the huge armies of other countries, which would never be reduced until there was European peace.

Test of Fitness

The conditions laid down at Cannes meant that Russia must recognize all the conditions imposed and accepted by civilized communities as a test of fitness for entering the community of nations, because a country which repudiated its obligations because it changed its government was a country with which one could not deal.

Mr. Lloyd George indicated that after parliament had approved of the principle of recognition, the further stages of recognition would be pursued in the manner of most other peace treaties. The feeling had been very generally expressed, he said, that before full and ceremonial diplomatic representation could be accorded to Russia, probationary periods should be imposed.

The progress of full recognition would depend upon Russia.

"Frankly, the way some of the more important clauses of the British trade agreement have been violated is not encouraging," he added.

Period of Probation

In this connection, the Premier recalled the fact that diplomatic representation was accorded to Germany six months after ratification of the peace treaty, and he further indicated that Russia would be required to prove that she had established sufficient control over organizations engaged in challenging the new policy of the soviet.

He suggested that during this period of probation, representation be by charges d'affaires. These, he added, were the conditions the British delegates would submit to the Genoa conference. Such an arrangement, although it might not realize all expectations, would open an outlet for trade, and the effect from a psychological viewpoint would be great.

The alternative, he said, was to do nothing until one day it would be reported that the Soviet government had disappeared and some totally different government had replaced it. When would that happen? the Premier asked. He declared it had been predicted every year since 1919. Did anyone suppose, he asked, that a similar prediction in 1922 would see the end? Mr. Lloyd George contended that the world could not afford to wait indefinitely, and besides, one could not be assured that the replacing government would not be still worse, and perhaps a militaristic government embracing the whole of Europe.

Peace in Europe

In concluding his address the Premier said:

"It is our business and our duty to see the establishment of peace in the whole of Europe, so that we may deal with the serious problems of trade and unemployment confronting us at home. In approaching Russia we have taken into account all reasonable prejudices against a people who have outraged every sentiment, but let us be wise in time. We propound

Continued on Page 15

LIMBERS UP YOUR SORE STIFF JOINTS

WEATHER exposure and hard work bring pains and aches in muscles and joints. Have a bottle of Sloan's Liniment handy and apply freely. *Penetrates without rubbing.*

You will find at once a comforting sense of warmth which will be followed by a relief from the soreness and stiffness of aching joints.

Also relieves rheumatism, sciatica, neuralgia, sprains and strains.

For forty years pain's enemy. Ask your neighbor.

At all druggists—35c, 70c, $1.40. Made in Canada.

Sloan's Liniment Pain's enemy

ONEIDA COMMUNITY, LIMITED
ADVERTISING DEPARTMENT
ONEIDA, N.Y.

December 20, 1921.

Canadian Daily Newspapers Association,
902 Excelsior Life Building,
Toronto, Ont.

Dear Sirs:

Referring to your recent letter, I would say that I believe newspapers are a highly effective form of advertising. They not only reach channels impossible to reach by magazines, but they have an intensive effect not only on the consumer but on the dealer as well.

A woman, for instance, who sees an advertisement of COMMUNITY PLATE in her own newspaper realizes at once that it must be on sale in her own town. COMMUNITY PLATE for her is localized and her buying impulse is greatly accentuated.

Of course, with the dealer, he knows from experience that newspaper advertising in his own town is especially valuable to him and can be made to directly bring him business.

We feel that newspaper advertising has played an important part in helping us to place COMMUNITY PLATE in the dominant position in the Canadian tableware market.

Sincerely yours,
J. Burton Dunn
Director of Advertising.

BLD'RM

This confident attitude of the consumer and the dealer is the key-stone of the daily newspaper's superiority. Local advertising which sends a buyer directy to the place where your product is on sale, is the dominating factor in linking the retailers' interest permanently with your own.

Issued by The Canadian Daily Newspapers Association, Head Office, Toronto.

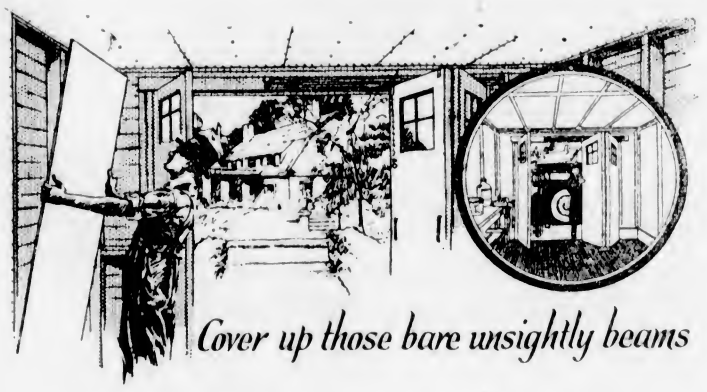

Cover up those bare unsightly beams

Make your garage a place you can be proud of—transform your attic into a couple of inviting, comfortable rooms—make over that half-finished shed into a place you can really use.

Cover the joists and beams with Beaver Board. You'll be surprised to know how inexpensively it can be done. Yet, walls and ceilings of this knotless, flawless manufactured lumber can't crack, chip or fall.

Genuine Beaver Board is built-up of the toughest, longest fibres of northern spruce. Each panel is sized by the patented Sealtite process which provides a perfect surface for painting and decoration.

Nail up the big panels, paint them if you care to, then apply the wooden strips and the job's complete. Little sawing, practically no waste and no muss or litter about the house.

You can nail Beaver Board directly over old, cracked plaster and rest assured that the result will be eminently satisfactory.

Think over the improvements you ought to make—the repairing you should do immediately—then phone your carpenter or lumber dealer and ask for a Beaver Boarding estimate.

Insist upon getting genuine Beaver Board. You can't expect Beaver Board results unless the Beaver Quality trade-mark is on the back of the board you buy.

Write for Samples and Booklet

THE BEAVER COMPANY, LIMITED
Administration Offices: Thorold, Ont., Buffalo, N.Y., London, Eng.
Eastern Sales Office: Thorold, Ontario
Western Sales Office: Winnipeg, Manitoba
Distributors and Dealers Everywhere

BEAVER QUALITY

BEAVER BOARD
FOR BETTER WALLS & CEILINGS

ISLAND DISTRIBUTOR
Walter S. Fraser & Company, Limited
Phones: 3 and 2361 Victoria, B.C. Wharf Street

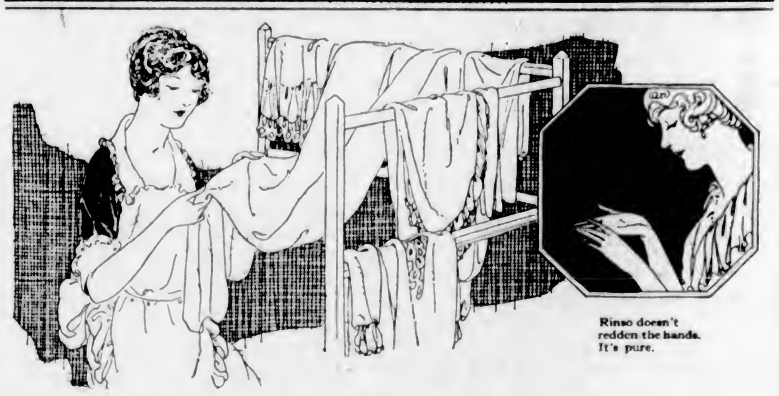

Don't Rub—Just Soak Your Clothes Clean

RINSO is fine granules of soap essence, scientifically and completely different from ordinary soap, flakes or washing powder. It should be used differently too—for instance, to get the best results, do not pour the Rinso granules into the tub from the package.

Make the wonderful Rinso liquid *first*—take half a package of Rinso for each tub of clothes—stir it into a cream in a little cool water, add two quarts of boiling water, stir vigorously and put into the tub of cool or lukewarm water.

Put your clothes to soak for one hour, two hours, overnight, or as long as convenient in this rich Rinso suds, then just rinse thoroughly and the dirt runs away. Your clothes are ready for the line—snowy-white, clean and fresh.

If You Use a Washing Machine—follow the regular directions on the Rinso package and soak the clothes. Then before operating the machine, add fresh Rinso solution and proceed. No other preparation is needed when Rinso is used.

At All Grocers

Rinso

Made by the makers of LUX

R168

Advertising induces a first sale

But "Quality" alone makes permanent custom

"SALADA"

TEA

Once tried, is never forsaken

Sealed packets only Black, Green or mixed 1126

Mrs. J. G. McKay returned home on Thursday evening after a few days' visit with her son and daughter-in-law, Mr. and Mrs. B. McKay, Sidney.

Zinc oxide or lampblack is used in tires to toughen the tread.

About 800,000 motor trucks are registered in the United States.

BLOCK MEETING OF MR. COLLINS

Adherents of De Valera in Republican Army Show More Open Hostility to Provisional Government

DUBLIN, April 3.—The meeting addressed by Michael Collins at Castlebar, County Mayo, last night was stopped by members of the Fourth Western Division of the "Irish Republican Army" after stormy scenes in which a woman was wounded by a bullet, according to accounts reaching Dublin this morning.

The chief of the Free State Provisional Government and his party returned to their hotel and the officer who had proclaimed the meeting at an end followed, declaring that none would be allowed to leave until Mr. Collins and his friends had surrendered their arms.

The accounts received here do not state whether the Collins party was disarmed, merely saying that "some people who left the hotel were searched."

The telegraph wires around Castlebar were cut and when the newspaper correspondents there boarded a train for Athlone, they were ordered by officers to go to the barracks.

The newspaper men were conveyed to the barracks in automobiles, where they found A. McCabe, a member of the Dail Eireann, with Commandant Kilroy and his staff. The commandant stated that McCabe had admitted he was the first to draw a revolver at the meeting. Mr. McCabe then in the presence of the correspondents said he believed he was the first to draw, the dispatches say.

A Dublin man, said to be Charles Bryne, a member of the Collins party, was arrested and accused of the shooting. Mr. Collins subsequently told the representative of The Irish Independent, a Dublin newspaper, that he had visited Bryne in the barracks and found him in a cell with only a plank for a bed and no bedding. He said he had asked Commandant Kilroy to parole Mr. Bryne, Mr. Collins to be responsible, but that request was refused.

Mrs. Fogarty, proprietress of the Commercial Hotel, Castlebar, was wounded in the shoulder, presumably by the bullet fired at the meeting.

The correspondent of The London Evening News, who telegraphed his newspaper a description of the Castlebar meeting, says all the roads to Castlebar were blocked with trees, and all automobiles moving toward the town were stopped by armed men, who even tore up the railway tracks to prevent the arrival of the special trains from the surrounding towns.

The crowd numbered 2,000, among whom were many hostile to Collins, who spoke from a lorry. His speech was frequently halted, and then an attempt was made to rush the lorries. A supporter of Collins drew a revolver. Others produced revolvers also, upon which the crowd was stampeded, women fainted and several persons were trampled upon. A young man was pursued into a side street and a number of shots were fired.

At this point, adds the correspondent, an officer jumped upon the lorry which made up the platform, and declared the meeting adjourned in the interest of peace.

MULLINGAR, County West Meath, Ireland, April 3.—An incident from which sensational developments are anticipated here occurred this morning when one hundred Free State troops marched to the gates of the barracks occupied by "Irish Republican Army" adherents of Eamonn de Valera, and were refused admission.

LONDON, April 3.—The Morning Post learns that "republicans" on Saturday forcibly occupied the Kildare Street Club, Dublin, which is the principal rendezvous of the landowning class in Ireland.

BRITAIN'S PREMIER SCORES HIS POINT IN RENEWED FIGHT

Continued from Page 14

these measures feeling that the people of England demand them, that Europe needs them, and that the world is crying for them."

Opposition Views

Hon. John R. Clynes, in moving his amendment, argued that unless the Genoa conference revised the treaties, it would fail. The line of foreign policy which had been pursued had brought the country to the brink of ruin. No fair peace was possible without treaty revision, nor could there be an economic trade revival until peace based upon equality was established. The government's policy, so far as Russia was concerned, was only half-hearted.

The Prime Minister's speech, declared Mr. Clynes, revealed that he was no longer leader, but a mere party prisoner.

Sir Donald Maclean, leader of the Asquithian Liberals, also attacked the Government policy and declared he would vote for the Clynes amendment.

Mr. Bonar Law

Andrew Bonar Law admitted that it was difficult to understand why Mr. Lloyd George had moved the resolution or why anybody should oppose it. But those who thought that the Prime Minister would gain any political or electioneering capital out of the Genoa conference were foolish persons. He further admitted that the Premier's speech had dissipated some of the scruples he had about the Government's policy toward Russia, and generally approved and defended the Premier's position. He would be willing to grant de jure recognition to the Russian Government tomorrow, if the conditions proposed by Mr. Lloyd George were carried out, but he would refuse recognition on any mere promises.

Lord Robert Cecil, Unionist, said he was unable to support the resolution because the machinery of the League of Nations was not to be employed, and because the exclusion of reparations from the conference was a backward move.

Austen Chamberlain, Government Leader in the House, in winding up the debate, appealed to the members to put aside party preference or electoral considerations and think only of the conditions of Europe and give the Prime Minister authority and strength to speak for the Empire. He did not expect too much from the Genoa conference, but it would be valuable if it secured a satisfactory arrangement with Russia, for then the world would have made a step forward on the hard and difficult path which Europe and the world must tread.

When asked whether the Government intended to move that the League of Nations formally recognize the Soviet Government at an early date and incorporate Russia in the League, Mr. Chamberlain replied in the negative.

DEATH RESULTS FROM MONTREAL ROBBERY

MONTREAL, April 3.—Following what the police believe to have been a holdup, during which the contents of the cash box were stolen in a cob-

BOECKH'S TRADE MARK ESTD 1856 TORONTO

Always Look For This Trade Mark

"Save the Surface" With a BOECKH BRUSH!

LET us extend a helping hand to all those who believe in "Saving the Surface". Boeckh's Brushes need only good paint to make a perfect job. They are Canada's superior brushes.

Boeckh's Brushes are made from selected materials in a factory which has all the world to draw upon for its supplies, and knowledge born of half a century of experience as to where to send and what to get. Rubber set, vulcanized, beautifully finished—Boeckh's Brushes are the last word in up-to-dateness, and they do not leave hairs in the wet paint. They leave a perfect surface.

BOECKH'S GUARANTEED BRUSHES

(Tell the dealer you want a "BECK" Brush)

For painting, varnishing, kalsomining and whitewashing and all household and toilet purposes.

Brighten up your woodwork. Paint the window screens. Give the verandah furniture a fresh coat. Varnish the kitchen linoleum. There are dozens of little jobs waiting you this spring which a Boeckh Brush can do better than an ordinary brush. Get a Boeckh Brush when you get your paint. Sold by leading hardware and general stores.

The BOECKH COMPANY, *Ltd.*, Toronto, Canada
Established 1856

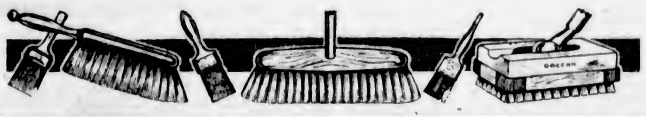

Are You Going to the New Goldfields?

We Have the Tools to Help You Make Your Pile

Gold Pans	Whip Saws	Gold Scales
Axes	Rocker Irons	Quicksilver
Shovels	Picks	Etc., Etc.

Outfit Before You Leave—Don't Delay, See Us Now

Hickman Tye Hardware Co., Ltd.

HARDWARE, WHOLESALE AND RETAIL

Store Phone 59 — 554-556 Yates Street — Office Phone 2043

William found a pocketbook But the string jerked it back

It looked like a happy discovery as it lay there on the sidewalk—until the discoverer reached to pick it up. Then the hidden string jerked it away. All William got was disappointment.

That's the way a good many people have found it to be with the comfort and cheer they thought they had secured in tea and coffee. When they came to depend on it—there was a hidden string, and nothing left but disappointment.

The drug, caffeine, in tea and coffee, is a nerve stimulant. Constant stimulation of the nerves often produces rebellion that takes the form of sleeplessness, headaches, irritability, high blood pressure. That's the string to tea and coffee.

Postum, that wholesome and delightful cereal beverage, is completely satisfying and there's no harmful quality whatsoever, to jerk away the comfort which you find in this splendid table drink. Any member of the family may enjoy Postum with any meal—and there will be no after-regrets.

Postum comes in two forms: Instant Postum (in tins) made instantly in the cup by the addition of boiling water. Postum Cereal (in packages of larger bulk, for those who prefer to make the drink while the meal is being prepared) made by boiling for 20 minutes. Sold by grocers.

Postum *for* Health—"There's a Reason"

Made by Canadian Postum Cereal Co., Limited, Windsor, Ont.

UNKNOWINGLY—
You may be ruining your teeth

You cannot afford to risk harming YOUR teeth with gritty, scouring matter. Neither can you afford to use dentifrices that do not destroy the decay germs or remove the coating in which they thrive.

For your teeth's sake use Minty's Tooth Paste. The highest-priced tooth pastes cannot do more towards preserving your teeth.

***Minty's* contains only ingredients approved by dental authorities.**

Minty's cleans your teeth without the aid of coarse grit. Because it is highly mentholated and antiseptic *it destroys all the decay germs where your tooth brush cannot reach.* It keeps the mouth healthy, the gums firm, the breath sweet and is an acknowledged preventive of pyorrhea.

If you use more than half-an-inch you are wasting it because Minty's is concentrated—more economical. The large 25c. tube represents the greatest tooth paste value obtainable.

Minty's TOOTH PASTE

25c — Genuine Value

MANUFACTURED IN CANADA BY PALMERS LIMITED, MONTREAL

PARISIENNES USE MA CHERIE!

Minty's MA CHERIE *Face Powder is of the type preferred by the most fashionable of Paris women. Pure, of course! So fine that it cannot be seen on the face, and the odor is the rich, yet delicate,* MA CHERIE *Perfume. This powder is so adherent that it stays on until you wash it off. Most good toilet goods counters carry the full* MA CHERIE *series of toilet preparations. If your's doesn't—write us.*

18

Your grocer will be pleased to sell you

Sell as fast as baked —always fresh.

27

McCORMICK'S JERSEY CREAM SODA BISCUITS

Important Notices, Employment, Business and Professional Directory, Wants, Etc.

The Daily Colonist

INDEX TO CLASSIFIED ADVERTISEMENTS

For the convenience of those who wish to refer to any special advertisement in the Classified Columns, the following list has been alphabetically arranged, and each classification furnished with a number, viz.:

ANNOUNCEMENTS 1
MALE HELP WANTED 2
TEACHERS WANTED 53

The numbers shown at the right side of each heading appear in consecutive order in the columns. The alphabetical arrangement is not consecutive.

Acreage—For Sale 43
Acreage—For Rent 40
Acreage—Wanted 42
Agents Wanted 39
Announcements 1
Autos for Hire 30
Automobiles 28
Business Chances 34
Billiards and Pool 35
Boats and Launches 36
Business Directory 37
Cycles and Motorcycles 29
Church Notices 0
Dancing 31
Dressmaking 8
Educational 6
Farms for Rent 49
Farms for Sale 47
Farms Wanted 48
Flats and Apartments to Rent 21
For Sale—Miscellaneous 13
Furnished Rooms Wanted 17
Furnished Rooms to Rent 18
Financial 51
Houses for Sale 39
Hotel Directory 53
Housekeeping Rooms to Rent 19
Lost and Found 32
Music 7
Miscellaneous 10
Money to Loan 53
Personal 38
Professional Directory 55
Property for Sale 44
Property Wanted 45
Poultry and Livestock 27
Room and Board 15
Room and Board Wanted 16
Summer Resorts 41
Societies and Lodges 33
Situations Wanted—Male 4
Situations Wanted—Female 5
To Rent—Houses 23
To Rent—Furnished Houses 26
To Rent—Miscellaneous 11
To Exchange 9
To Lease 54
Teachers Wanted 53
Timber Brokers 50
Wanted—Male Help 2
Wanted—Female Help 3
Wanted to Rent—Farms 49
Wanted to Rent—Acreage 21
Wanted to Rent—Flats and Apartments 22
Wanted to Rent—Houses 24
Wanted to Rent—Furnished Houses 23
Wanted to Rent—Miscellaneous 13
Wanted—Housekeeping Rooms 20
Wanted to Buy—Houses 40
Wanted to Borrow 33
Wanted—Miscellaneous 14

CLASSIFIED ADVERTISING RATES

One and one-half cents a word each insertion, nine cents a word a week, with a minimum of 15 words, cash with order. No advertisement accepted for less than twenty-five cents.

Death and Funeral Notices, $3.50 for 1, 2 or 3 insertions.

Marriages, Cards of Thanks and In Memoriam Notices, $1.50 per insertion.

Birth Notices, $1.00 per insertion.

Business or Professional Cards, of four lines or under, $5.00 per month. Additional space at $1.25 per line per month.

No advertisement charged to account for less than $2.00. Phone 11.

BIRTHS, MARRIAGES, DEATHS

BIRTHS

VYE—To Mr. and Mrs. H. Vye, 1548 King's Road, at Jubilee Hospital, Saturday, April 1st, a son.

COOTER—To Mr. and Mrs. Cooter (nee H. M. Rodwell), at 2276 Cadboro Bay Road, April 3, a son.

DEATHS

LEGGATT—Died March 30th, of general paralysis, Charles James Leggatt, late of Greenwood, barrister-at-law, aged 66 years.

COFFIN—On April 3, at the home of his daughter, Mrs. (Dr.) H. H. Hare, of 1284 Monterey Avenue, Oak Bay, George Scottin, aged 78 years; born in Lincolnshire, England, and a resident of this city for the past nine years, formerly residing in Ontario. Deceased is survived by one son, John Scottin, of Forest, Ontario; two daughters, Mrs. James Thompson, of Waterford, Ontario, and Mrs. (Dr.) H. H. Hare, of the above address. One daughter, Mrs. (Dr.) H. A. Tanner, predeceased him two years ago. The funeral service will take place at the Sands Funeral Chapel on Wednesday, April 5, at 2 p.m., Rev. Wm. Stevenson officiating. Interment will be made at Ross Bay Cemetery.

RYE—On April 2nd, 1922, at the residence of his daughter, Mrs. Cornwall, William Head, Lewes Rye, in his eighty-fifth year, born at Northamptonshire, England. He is survived by three sons and two daughters.

The funeral has been arranged to take place from his late residence, 2312 Cadboro Bay Road, on Wednesday, April 5th, at 2:30, proceeding to St. Saviour's Church, Victoria West, where service will be held at 3 o'clock, Rev. Robert Connell officiating. Interment at Ross Bay Cemetery.

CARD OF THANKS

The family of the late Joseph Norman wish to thank their many friends for their kind sympathy in their recent sad bereavement.

FUNERAL DIRECTOR

SANDS FUNERAL FURNISHING CO.
1612 Quadra Street
Phones: Office 3306, res. 3635 and 7033
PROMPT, EFFICIENT SERVICE,
DAY OR NIGHT

PRIVATE family rooms. Home-like chapel, and funeral services and appointments to comply with every wish. Lady assistant.

McCALL BROS., Funeral Directors. Office and chapel, 953 Johnson St. Modern service. Moderate charges. In sorrow, sincere sympathy is best expressed in service, regardless of remuneration. We are able to embalm and forward any case (in compliance with the Health Act) to any point in the world. Phones, Office, 385, residence, 6187R.

B. C. FUNERAL COMPANY, LIMITED
(Hayward's)
734 Broughton St. Established 1841

CALLS responded to day or night. Charges reasonable. Embalming for shipment a specialty.

Phones: 2235, 2236, 2237, 1773R

Reginald Hayward, Secretary
Frederick Caselton, Manager

THOMSON FUNERAL HOME
1625 Quadra Street
Efficient service to the families of Victoria for 13 years
Frank L. Thomson, Funeral Director

We give personal supervision in every case we are called upon, leaving in the minds and hearts of those we have faithfully served a sincere appreciation of a service rendered with respect and true consolation.

J. Thomson Co. Nunn & Thomson
Winnipeg, Man. Vancouver, B.C.

FLORISTS

BROWN'S VICTORIA NURSERIES
Leading Florists
518 View Street Phone 1269
"Say It With Flowers"

THE POSY SHOP
613 Fort Street
Member of Florists' Telegraph Delivery Association
Floral Pieces for Every Requirement
Phone 1901 Res. Phone 6483L

WOODWARD'S
615 Fort FLORISTS Phone 619
Designs of All Descriptions on Short Notice.
We telegraph flowers to all cities
Member Florists' Telegraph Delivery

CEMETERY GARDENERS

F. RAMPLEY & B. BRANDSON, successors to W. H. Smith & Sons. Apply 1633 Belcher St., or 1434 Point St.

ANNOUNCEMENTS 1

A BIG dance at Sidney tonight, April 4. Tallyhos leave Library at 8 p.m. sharp. Fare, 50 cents return. Dance. Gents only 50 cents; ladies bring the eats. Hunt's orchestra. Be at the Library at 7:45 p.m.

DANCE every Monday, Caledonia Hall, 8:30-11:30. Hunt's star trio. Admission 35c and 50c.

THE Graduate Nurses' Association will hold their regular monthly meeting on Tuesday, April 4, at the Victoria Club, Campbell Building, at 3 p.m. Dr. McPherson will lecture.

ANNOUNCEMENTS 1
(Continued)

DANCE, Colwood Hall, in aid of piano fund, Friday, April 7th. Good music; 9 to 1. Admission 35 cents.

GOOD prizes, everybody welcome: Military 500, S.O.E. Lodge Alexandra, will be held in the A.O.F. Hall, Broad Street, Thursday, April 3, 1922, at 8.45 p.m. Lodge Alexandra No. 113, S.O.E., are requested to attend the regular meeting, Thursday, April 3, 1922, at 7:45 p.m. Visiting brethren welcome. At the close of lodge a military 500 will be held. Everybody welcome. Good prizes.

MILITARY 500 and dance, Royal Review, W.B.A., Harmony Hall, Fort St., Wed., 5th. Scrip prizes. Free tombola. 25 cents.

MILITARY 500, Pythian Sisters, K. of P. Hall, April 4, 8.30. Good scrip prizes.

TUESDAY Talks on Spiritual Healing, at 8 p.m., 409 Pemberton Building. A. Buckley.

WHIST drive, Thursday, 8 p.m., Sailors' Club, Esquimalt. Good prizes. Admission 25c.

WANTED—MALE HELP 2

DRIVING Lessons and mechanical instruction given on Ford and McLaughlin cars. For particulars, phone 7810L.

MAKE money at home—$15 to $60 paid weekly for your spare time writing showcards for us. No canvassing. We instruct you and supply you with work. West-Angus Showcard Service, 35 Colborne Bldg., Toronto.

MEN—Learn barbering and earn $50 weekly year round. Paid while learning; employment guaranteed. Write for free catalogue. Moler College, 308 Main Street, Vancouver.

REPRESENTATIVE wanted — Excellent prospects for high-grade man who would appreciate life job with fast growing reputable organization. Applicant must be well educated, of pleasing personality and healthy. See Mr. Smith, 3 Royal Bank Building.

WANTED—Strong, capable youth on a mixed farm where, for commencement, board and good home would be considered sufficient in return for experience gained. Box 6071, Colonist.

WANTED—FEMALE HELP 3

FARM girl, who can milk 4 or 5 cows, where husband is away for Summer; kind home; $25 a month. Near Sidney. Box 5258, Colonist.

HELP wanted — Female, for general housework, three in family. Phone 3847L.

HOUSEKEEPER required by three single men, good home provided; no objection to widow with one or two children. Box 5138, Colonist.

SALESWOMAN wanted, not under 25, an opportunity for those who have ambition to succeed. Call and see Mr. Smith, 3 Royal Bank Building.

WANTED—Girl or woman for light housework and plain cooking. Gorge district. Phone 7383L2, evenings.

WORKING Housekeeper, four in family. Reply, stating age, wage, and previous experience, to Mrs. Rudkin, Warley, Duncan.

WANTED—First class waitress for country hotel. Box 6143, Colonist.

WOMAN or girl, interested in aggressive mission worker as mother's companion-help. Phone 3861R1.

YOUNG girl as mother's help. Phone 1542R.

SITUATIONS WANTED—MALE 4

AUTO mechanic, British, seventeen years' experience, eighteen months in U.S.A., wants to connect with good firm, first-class lathe man, no junk work. Box 6063, Colonist.

CARPENTER and joiner wants jobbing or any kind of work. Phone 8444X.

CARETAKER—Respectable, middle-aged, well-recommended man seeks employment as above. House, garden, etc., carefully cared for. Box 6840, Colonist.

EXPERIENCED clerk wants position in general store in country; references. Phone 5189L.

ENGLISHMAN, aged 28, wants position on farm. Good dry hand milker, used to horses and general farm work and capable carpenter. References. Edgell, Invermere, B.C.

GENERAL gardening, pruning; terms moderate. F. P. Dawson, Phone 18Y, Colquitz.

MAN and wife want jobs in camp; wife cook, men for chores, etc.; wages $.83. Phone 7284L1 or Box 6285, Colonist.

WANTED—Position of responsibility; twenty years practical experience in handling woods, office, mills, stores, purchasing, with one of largest concerns in Canada. Accustomed to handling men, money, equipment. Highest testimonials from present employers. Address Willis, St. Jovite Station, P.Q.

YOUNG men (with dependents) wishes position, grocery experience, references, total abstainer. Box 6110, Colonist.

SITUATIONS WANTED—FEMALE 5

COLORED girl wants housework; short hours. Phone 4183X.

COMPETENT person wants care of child in her own home. Phone 7372L.

EXPERIENCED stenographer, with knowledge of bookkeeping, desires position. Phone 7181X.

GRADUATE nurse, leaving for England, would travel as companion or in any capacity in return for fare or part fare. Apply Box 6062, Colonist.

HOUSEMAN-WAITER — Smart, experienced young man, who thoroughly understands all household duties, seeks engagement, town or country. Box 3240, Colonist.

LADY leaving for New York and England would travel as companion or in any capacity in return for fare, full or part, according to services required. Phone 3188R.

PRIVATE Maternity Home or visiting nurse. Mrs. McKenzie, 1787 Second St.

RELIABLE person minds children, afternoons, nights, week-ends. 3778R.

STENOGRAPHER would like position, and for practice would accept small remuneration. Box 6268, Colonist.

WANTED—Position as cook-general. State particulars to 1051 St. Patrick Street.

EDUCATIONAL 6

ENGINEERS instructed for examinations. W. G. Winterburn, M.I.N.A., 531 Central Building, Victoria, B.C.

FRENCH, Spanish, German and English lessons. Miss Clapham, 109 Hibben-Bone Bldg.

HOME school for young children; kindergarten and preparatory; English methods of teaching. Boarders received. Mrs. Robbins, 1128 Stadacona Avenue. Phone 7450.

LESSONS in china painting. Mrs. Willis, Phone 5943L.

MISS A. M. CARR will reopen her school, 314 St. Andrew's St., after Easter. Phone 3866R.

SPROTT-SHAW Business Institute—Courses: Commercial, Stenography, Clerical, Wireless Telegraphy and Telephony, Higher Accounting, Collegiate, Preparatory. Day and evening classes. Phone 28, or write for syllabus. New term Jan. 3rd. Individual instruction. New Weiler Bldg., Victoria. Jas. H. Beatty, Mgr.

TEACHER desires position in home or private school; country no objection. Phone 6801L, or Box 6118, Colonist.

TUTOR for backward and neglected students. 381 B.C. Permanent Loan Bldg.

SHORTHAND School, 1011 Government Street. Business subjects thoroughly taught. E. A. MacMillan, principal. Phone 374.

MUSIC 7

BANJO, MANDOLIN, GUITAR, and all stringed instruments taught by W. G. Plowright, 1218 Broad Street. Phone 5533; Res. Phone 1111Y1. Hours, 1 to 9 p.m.; Saturday, 9 to 1.

DOMINION ACADEMY MUSIC, Fort and Cook. Madame Webb, L.R.M. 643 R.A.M. successes, 111 last year. Phone 1931.

ERNEST SEMPLE, violinist and teacher. 1346 Mitchell Street. Phone 3747.

MANDOLIN, guitar and banjo taught by Mrs. Attfield, 130 Simcoe Street.

PIANOFORTE

MRS. E. SEMPLE — Pianist and experienced teacher of piano; pupils prepared for examinations if desired. 1346 Mitchell Street. Phone 3747.

TO EXCHANGE 9

COBBLE Hill farm, small house and stable, 10 acres cultivated, $80 per acre, very easy terms, or city house.

12 acres, Keating, unimproved, for city house or Alberta land.

$45,000—Improved farm near Winnipeg, finest condition and location, also $26,000 improved Manitoba farm for city property. Above all clear title. Mutual Realty, 414 Sayward Bldg., phone 5062.

10 ACRES, house, buildings, small fruits, exchange for house or lots anywhere, sell cheap. Box 5589, Colonist.

DRESSMAKING 8

DRESSMAKING, alterations, sewing of all descriptions, at your or my home. Phone 4141.

DRESSMAKING—Evening dresses making-over by day at your home. Phone 5730L.

DRESSMAKING — Blouses, kimonos and alterations promptly done. Room 13, 1674½ Yates Street.

EVENING, afternoon gowns and alterations; inexpensive. Phone 4135-L. 1313 Fiford St.

LADIES' and children's hats made and trimmed; reasonable. Mrs. A. M. Perry, 4375R.

MADAME ISOBEL, French dressmaker, good style, low charges. Phone 3473L.

SUITS, dresses, alterations, children's clothes, best work, reasonable. Miss Collis, St. Helen's, Courtney Street.

SKILLED hands produce pleasing work—Mrs. Clarke will sew for you in your home. Phone 4828L for appointment.

MISCELLANEOUS 10

BURNSIDE Dairy—Pure, clean milk, 11 quarts or 15 pints for $1. Deliveries: Ruck Bay, Burnside, Hillside, Victoria West. B. Rymers, Phone 1617R.

LET Blackett do it! Painting, kalsomining, paperhanging, lettering, repairing. F. J. Blackett, 1520 Fort St. Phone 1800.

PAINTING, paperhanging, kalsomining, etc. Estimates free. C. H. Phippe. Phone 7841L.

PAINTING, kalsomining, and wallpapers. Lowest prices. Estimates free. Phone 4078Y.

PAINTING, KALSOMINING, GLAZING. 1922 wallpapers have arrived. Estimates given on all work, town or country.

J. J. ROSS
Quadra and Pembroke Phone 2203

ROOFS painted black, $25, any size. Guaranteed. Phone 7641L1.

SAWS, all kinds, filed, set, gummed, etc. Phone W. Emery, 1567 Gladstone Ave.

TO real estate agents. Take notice: My property, Section 5, Range 3 E, South Saanich, is off the market. E. H. John.

THE Lawnmower Hospital, 812 Cormorant. Ambulance, phone 6822R.

TO RENT—MISCELLANEOUS 11

FOR Rent—Store on Johnson Street, next to corner Government, cheap rent. Apply Modern Macaroni Factory, 551 Johnson Street.

GRAND piano—Lady going away for 6 months would rent excellent grand to reliable party. Box 6257, Colonist.

LARGE stable and garage to rent; apply after 5 p.m., 302 St. James Street, James Bay.

FOR SALE—MISCELLANEOUS 13

DIGGONISM—"Easy Street never leads anywhere." Diggon's, Printers, Stationers and Engravers, 1210 Government Street. Easter cards—Big variety. Easter novelties, colored crepe papers and party favors.

WHY PAY MORE? GET IT AT
HOUSEHOLD NECESSITIES
747 FORT STREET PHONE 3702
SELL OR BUY ANYTHING FROM
A TEACUP TO A PIANO
SPECIAL SALE SATURDAYS

A LARGE English baby buggy, in good condition. Phone 7767L.

AWNINGS, tents and camp supplies. Victoria Tent Factory, 816 Pandora. Phone 1181.

A FUMED oak Edison amberola with 85 records, as good as new. 1793 Foul Bay Road.

AN exceptionally fine old Grandfather clock; a great bargain. Jay's, Ltd., 843 Fort Street.

A VERY large mirror, just like new; a snap. Jay's, Ltd., 843 Fort.

AUBRIETIAS, Aquilegias (Columbines), 3 sorts, Campanula Lactiflora, Delphiniums, Doronicums, Helianthus, Canterbury Bells, Sweet Williams, all above $1 per doz., $5 per 100. Carnations and Gooseberries, 25c each, $1.80 per doz. Peonies in 6 sorts, each 30c, doz. $3. Roses, climbing, doz. $4. Roses, extra fine on briar stock, Dwarfs, $6 per doz. Strawberries, Rasp., Cherries, Loganberries, Mammoth Berry, Phenomenal Berry, Himalaya Berry, prices according to quantity and quality taken. Violas, in sorts, doz. $1, per 100 $5. Tansies, doz. 50c, 100 $3, 1,000 $20. Sweet Pea plants, $2 per 100. C.W.O. Phone 1994. James Simpson, 611 Superior, Victoria.

AN assortment of berry bushes is now ready for transplanting, including the famous Phenomenal and Himalaya blackberries, cherry-currants, St. Regis raspberries, logans, rhubarb, etc. Flower plants very reasonable. Mrs. Rudd, 784 Burnside Road. Market Stall 45.

ALL black soil, cow manure, horse manure, sand, gravel delivered; general teaming, ploughing and harrowing done. H. Vye, phone 183, or apply 1846 Kings Road.

A FAMILY ice cream freezer, $7; clothes wringer, $5, both in first-class condition. 522 Irving Road.

A 3-HOLE cook stove selling cheap. 810 Pandora.

AMBERINE will polish and clean your furniture and floors far better at half the cost.

BRASS Bed, spring and all-wool mattress. Like new, $29.50. Oddy's, 1817 Douglas Street.

BABY'S white cot, spring and mattress, chair and corral. Phone 5552Y.

BARGAINS in good clean rugs, carpets, and runners. Victoria Carpet Washing Co., 941 Fort. Phone 7683.

BARGAINS extraordinary in electric fixtures—Ten 3-drop fixtures, reg. $13, for $7.50. "Sunnysuds" electric washer (no better grade made), reg. $175, for $130. Six only, used vacuum cleaners, guaranteed in first-class condition, offered at half-price. Carter Electric Company, 814 View Street. Phone 120.

BLACK soil for sale, extra good, and free from stone. Phone 1384.

BUILDERS, Attention!—For sale, an oak overmantel, tiles, grate and bricks from chimney. Phone 6735X. 607 Manchester Road.

BABY carriages, special today, from $9.30, like new, and all cleaned; bargains. Baby Carriage Exchange, 823 Pandora.

BEVELLED mirror in frame, 34 in. x 30 in. Only $22.50. Island Exchange (The Big Store), 738-743 Fort Street.

BRASS bed, spring and mattress, full size. Complete, $31. Island Exchange (The Big Store), 739-743 Fort Street.

COMPLETE furniture of 4-room house, $230, or sell separate items. Phone 4273R1. 332 Victoria Ave., Shoal Bay.

CLOVER Leaf china saucers, 2 for 5c, special; forks 3 for 5c; framed pictures from 10c. 823 Pandora.

DAVENETTE, upholstered in leather, like new. Only $57.50. Island Exchange (The Big Store), 739-743 Fort Street.

DRY cedar posts for fencing or loganberry trellis, cheap. A. E. A. Lewis, Royal Oak, R.M.D. 1.

DIAMOND ring, value $1,300, will accept $930 cash. Box 5053, Colonist.

DROPHEAD Sewing machine, light running, guaranteed, only $16. 718 Yates.

EASTER NOVELTIES, both local and imported from Pascall's, of London. Our full stock is now to hand, and will soon be on show. Poupard's.

ENGLISH Lavenders, large plants, 25c each, $2.25 doz., second size, 15c each, $1.50 doz.; two-year-old Loganberrys, $2.50 doz.; Climbing Roses, 30c each. 2034 Chaucer Street.

EAT MORE FRUIT—All arrange in this store are guaranteed free from frost. Don Poupard, the Fruit Specialist.

FOR sale—3-h.p. motor and 10-gallon ice-cream freezer, together or separate. 760 Fort St.

FOR Sale—Canada Pride range, Singer sewing machine, three-quarter bed, complete with spring and Restmore mattress; also ladies' and gents' Raleigh bicycles. Apply 3033 Tillicum Road.

FOR SALE—MISCELLANEOUS 13
(Continued)

FOR Sale—Drophead Singer sewing machine, all accessories, guaranteed 3 years, cost $63, will sacrifice for $18. Also good Victoria cooking range, cheap. 930 Fort Street.

FOR sale—Part furniture of 3-roomed house. Davenport, lounge, oak dining table, bedroom suits, brooder, etc. 1025 Johnson Street.

ENCYCLOPAEDIA Britannica, 1891 edition, $15; 4-shelf oak bookcase, $21; diamond scarf pin (3 stones), $28; British made evening dress suit, silk facings, 5 ft. 8 in., $30; dark grey morning coat, vest and pants, $23; silver-plated revolving soup tureen, beautiful design, $23. Phone 7382L2.

FARMERS and others notice—Good second-hand barn doors, with complete door sets, also good 2-in., 3-in. and 4-in. planking for sale cheap at 3330 Oak Street, off Cloverdale Ave. Phone 4454R2.

FOR sale—Hall safe, double steel doors. Apply 1054 Burdett Ave.

FOR Sale—Forty bales oat straw, 75c bale at farm. Brydon, Royal Oak.

FOR sale—A Wilton rug, Scotch wool bedroom carpet; bedroom chairs, bureau, etc., to sell cheap. Phone 1177. No dealers.

FOR sale—Nigger charmeuse dress, never worn. Phone 3008R.

FOR Sale—A seal plush coat, fur-trimmed, and other articles. Phone 3321X.

FOR Sale—New Premier electric vacuum cleaner with attachments; also electric iron, $55. Phone 2832X.

FOR Sale—Axminster rug, 10 ft. 10 in. x 12 ft. Phone 4758R.

FOR Sale—Holly trees, cheap. Phone 7733R.

FOR Sale—Men's good overcoats, $3.50, all sizes; odd pants or coats, $1 up; ladies' coats and frocks, cheap; at the Leland Second-Hand Clothing Store, 3843 Douglas, corner Hillside. Phone 393.

FOR Sale—Fine old violin (Klotz); in present family over 100 years; $400. Phone 4339.

FOR Sale—Stoves, ranges and castings; best buys in the city. We connect, repair and move ranges for hot water. See Stove King, 832 Fort St. Phone 4238.

FOR Sale—Large brown wolf fur, almost new, cheap. Apply 459 Belleville St. Phone 3815L.

FOR sale—Kitchen range, tables, chairs, white enamel bedstead, complete with mattress (only in use 3 months); bookshelves, carpet, etc. Phone 3810X, or call 1160 Chapman St., mornings or evenings.

FOR sale—A three-quarter bed. Phone 7610R.

GERHARD HEINTZMAN piano, in walnut case, in perfect condition. A bargain, $375. Island Exchange (The Big Store), 739-743 Fort Street.

GARDEN tools, right prices, overstocked. Eastern Stove Co., 848 Fort St.

GRAMOPHONE records, special today, 10-inch doubles, 20c each, all good; 12-inch doubles, 50c. 623 Pandora.

Established 1908

"Advertising is to business as steam is to machinery"

TRUTHFUL ADVERTISING
IS A SAFE AND A
SOUND INVESTMENT

Advertising
—is a
link between
you and
your prospective
buyer;
therefore,
it should
inspire
confidence.
—is in
effect a
personally signed
statement of
your capabilities—
consequently it
should be
conservative.
—is a
direct appeal
for patronage
and must
therefore be
a compelling
incentive to
purchase.
We understand
ADVERTISING.

NEWTON
ADVERTISING
AGENCY

Advertisement Writers and Advertising Contractors

Multigraph and Mimeograph Circular Letters and Postcards. Addressing. Mailing. Rates quoted for Local, Dominion and Foreign Publications

Suite 24 Winch Building Phone 1915

GOOD office tables and contents of 8-room house for sale. 810 Pandora.

GOING out of business. All fixtures and furniture for sale. Taylor's Blouse Shop, 736 Yates Street.

INVALIDS' chairs for sale or hire. Baby carriages and repairs. 1318 Government.

JONES, chicken house and brooder factory, 887 Fort Street, Victoria. Chicken houses in sections, garden swings, garden seats, dog kennels, boats, ceiling clothes cupboards, babies' corrals, anything made, hangers, plate racks, meat safes, medicine to order. Phone 630.

LIME, 3c pound; clean the chicken house. Eastern Stove Co., 848 Fort Street.

LOGAN tips, 3c; one-year plants, 10c. Thorpe, Royal Oak, near store.

LADY'S bicycle, in good condition. Phone 1788L2.

LADIES—Before buying your new Spring suit, coat, dress or skirt, call at our store and let us prove to you that we can save you money on your purchase. Our garments are stylish, smart and serviceable, all Canadian made, ensuring durability. Your credit is good. If not convenient to pay all cash. See us today. The Famous Store, Ltd., 635 Yates St.

MALLEABLE steel ranges, $2 per week. Phone 4689. 1613 Douglas Street.

MAGOON strawberry plants, $3 per 1,000. Logan and Himalaya plants, one and two years, 10c and 30c, cash with order. J. L. Smith, Shawnigan Lake, B.C.

MAN'S overcoat, $5; belted waterproof coat, $3, chest 42 in., suit working man. 3827L.

MANURE and black soil for sale. Plowing and general teaming done. Wm. Allen, phone 3786.

MIMEOGRAPH machines (Edison-Dick) and supplies. Exclusive Victoria agents at 24 Winch Bldg. Phone 1316.

NOTICE—Duco is the new name for Duck Brand Waterproofer. Try it.

ORGAN, two manuals, pedals, 33 stops. 1449 Vining Street.

ORGAN, in fine condition, $40. J. Cox. Phone 824.

CITY MART
738 Fort Street Phone 1433
SPECIALS

OAK chiffonier, $23.50; chest of drawers, $7; lady's desk, $12; mahogany parlor set, $35; parlor lamp, $5, oak table, $3; dining-table and six chairs, $31.50; baby buggies and go carts, from $3 up.

We buy or exchange good furniture
Easy Terms Monthly Payments

PIANO, almost new, $325 cash. 733 Queen's Avenue.

PIANO, English, fine tone, splendid condition; $125 cash. Jay's, Ltd., 843 Fort Street.

PIANO bargain. A splendid Gourlay upright mahogany piano. One of the finest instruments ever imported to Victoria. Low overhead expenses enable me to offer best bargains in city.

At the Music Studio, 1123 Fort Street.
BENEDICT BANTLY
Phone 3780.

QUARTER-CUT oak record cabinet, like new. Only $31. Island Exchange (The Big Store), 733-743 Fort Street.

RIFLE, .22 calibre repeater, $12.50; violin, $7.50; mandolin-guitar, $12.50; steel fishing rods, $2.75; bamboo rods, 75c; alarm clocks, $1.75; hair clippers, $2.75; opera glasses, $4.50; cabinet gramophone, $15; porpoise hide laces, 10c; playing cards, 25c; canvas gloves, 20c; leather gloves, 45c; outer tires, new, $1.25; inner tubes, 75c; large brass bicycle pumps, 75c; Royal Cycle, English bicycle, almost new, $45; boy's double bicycle, $35; ladies' bicycles, $17.50. Jacob Aaronson's New & Second-Hand Store, 581 Johnson St. (Phone 735), four doors below Government St.

FOR SALE—MISCELLANEOUS 13
(Continued)

ROUND oak extension table and 3 diners, with leather seats. A snap, $37.50 the lot. Island Exchange (The Big Store), 739-743 Fort Street.

SOLID Oak Hall Stand, with fine mirror, cheap at $16.50. Oddy's, 1817 Douglas Street.

STRAWBERRY plants, Magoons and Marshall's from virgin plants; $8 per thousand. H. Stacey, Clermont Ave., Elk Lake, Royal Oak P. O.

SNAP—Used Singer hand sewing machine at big reduction. 718 Yates.

SWEET PEA seeds, Spencer variety, 10c per packet; direct from the grower. Fred Cousins, Public Market, Victoria.

TWO fine upright pianos, $250 each, $10 monthly. 1317 Quadra.

TO sell—Large white enamelled wardrobe. Apply Janitor, 1043 View Street.

TYPEWRITERS—Choice of four, in perfect condition. Phone 7144.

USED Piano, mahogany, very fine tone, terms if desired. 718 Yates.

WHITE enamelled double wardrobe, large plated mirror, roller-top desk and small range. 1844 Oak Bay Ave.

WHITE Enamel Dresser and Dressing Table, in A1 condition, $25 pair. Oddy's, 1817 Douglas Street.

HOTBED SASH

3 FEET by 3 feet, only $3.25 each, delivered in the city. Large stock of front and interior doors; rough and dressed lumber, etc. City or country orders receive careful attention. The Moore-Whittington Lumber Co., Ltd. Mill, phone 305. Factory, phone 3857.

6-HOLE Albion range, with warming closet. For quick sale, $35. Island Exchange (The Big Store), 733-743 Fort St.

PAINT

At prices you have been waiting for. A very satisfactory and serviceable job at minimum cost

Fine grade Gloss White, per gallon....$3.10
In colors, per gallon $3.30
Varnish, unsurpassed for wear and finish, per gallon $4.00
Best Shingle Stain, in ordinary colors, per gallon $1.40
Roof Shingle Varnish, in black, for four-gallon tin $2.30

Also

The well known Government Paint, which has now established a reputation as a good all 'round exterior paint—
Grey, per gallon $3.00
Brown, per gallon $3.25
Black, per gallon $3.00
These prices are F.O.B. Vancouver

SHANKIE & SHELL
Paint Dealers
837 Hastings Street West Vancouver

4-HOLE Monarch range, knob waterfront, splendid condition, $73.50. Jack's Stove Store, 702 Yates Street.

MACHINERY FOR SALE

LOGGING AND HOISTING ENGINES
NEW AND REBUILT

AMERICAN portable sawmill equipment, rails, gasoline engines, pumps, boilers, sawmill machinery and motors; new and rebuilt; large stock pick from. Write National Machinery Co., Ltd., Vancouver, prices.

WANTED—MISCELLANEOUS 14

WHY PAY MORE? GET IT AT
HOUSEHOLD NECESSITIES
747 FORT STREET PHONE 3702
BUY OR SELL ANYTHING FROM
A TEACUP TO A PIANO
SPECIAL SALE SATURDAYS

AUTO-KNITTERS—Personal instruction and expert advice given; machines adjusted. 38 South Turner St. Phone 1828.

ALL kinds men's clothing spot cash. Leland Second-Hand Clothing Store. Phone 693.

ALL your furniture and other goods. Cash paid at your home, or sell on commission. Phone City Market Auction, 5484.

ANTIQUES, curios, jewelry, old English silver, anything of real value can be turned into cash at Jay's, 842 Fort.

WE WILL CALL AT ANY ADDRESS

AND pay highest prices for bottles, rags, tools, stoves, furniture, or anything else. Phone 5166. We pay top prices.

ATTENTION! — Mrs. Hunt, wardrobe dealer, of Winnipeg and Calgary, is open to buy and sell high-class ladies', gents' and children's clothing. Special offers for gentlemen's clothes. We pay spot cash to any amount. Business done strictly private. Mrs. Hunt will call herself to any address, or call at 733 Fort Street. Phone 40..1, after 6 p.m., 4342L.

CALVES wanted. Taken away alive. Phone 5337 R.

DON'T hesitate—Phone 3103 if you have any furniture you wish to dispose of. Our representative will call and offer current prices. Island Exchange, the big store, 739-743 Fort Street.

CALL 6186—WE PAY BEST PRICES

FOR bottles, rags, tools, stoves, furniture, or anything else you wish to dispose of. We call anywhere, any time. Try us.

FURNITURE of a 4 or 5-room house, also stove or range, part or whole. Box 6210, Colonist.

GARDEN Roller wanted, new or in good condition. State weight, size, and when seen. Box 5930, Colonist Office.

GET rid of all your trash and get the cash. We buy bottles, rags, stoves, tools, furniture, cast-off gentlemen's clothing. Phones 735 and 5503R.

MRS. SHAW buys used clothing at highest market prices. 733 Fort Street. Phone 401.

SELL YOUR DISCARDED CLOTHING TO SHAW & CO.

MR. and Mrs. Shaw are now prepared to show their customers every attention. Orders promptly attended to. Gentlemen's suits, boots, etc., Ladies' and Children's clothing of the better kind bought and sold. Phone 401 or call 733 Fort Street.

MRS. JOWITT, 821 Fort, pays best prices for ladies' and gents' and children's high-class discarded clothing. Required, specially, gents' suits. Phone 2131.

YES, THERE'S A REASON
Phone 2683

MRS. WARDALE, the name with a reputation, who will call and buy ladies', gents' and children's clothing, bedding, etc. 1331 Douglas Street. Block below H.B. Co.

OAK Bay Auction Rooms—Buy, sell or exchange furniture, pianos, or anything else. You phone 3322.

THE Veterans buy cast-off gentlemen's clothing, tools, furniture, junk. Call anywhere. Pay top prices. Phone, day, 6923, night 3808R.

WANTED—Small milk cooler, good condition. Phone 3874R.

WANTED — Old-fashioned jewelry and silver. Apply The Green Jewelry Store, 1051 Government Street.

WANTED—Good safe, like new. Apply Box 8179, Colonist.

WANTED—Edison disc phonograph, in first class condition. Phone 3408.

WANTED—Ladies' small suit case, good condition. Box 6074, Colonist.

WANTED—Second-hand two-oven range, 3 ft. long, suitable for restaurant. Must be absolutely sound and cheap for cash. R. E. Macbean, Maple Bay, Vancouver Island.

WANTED—We buy good class furniture, carpets, ranges, etc. Phone 3663.

TURN ALL YOUR TRASH INTO CASH

WE buy rags and bottles; also tools, stoves and furniture, etc., etc. Phone 5188.

WANTED—A good piano, cheap for cash. No dealers. Box 5923, Colonist.

WANTED—Old bicycles and parts, in any condition. Victory Wreckage Cycle Works. Phone 735. 581 Johnson Street. Will call at any address.

WANTED—Scenarios and short stories adaptable for motion pictures. Send manuscripts to Literary Service Bureau, 317 Rogers Building, Vancouver.

ROOM AND BOARD 15

ARMADALE Nursing Home, facing the sea, extensive grounds. Convalescent and nervous patients cared for. Terms moderate. Phone 3885O.

A SMALL flat, also room and board. 233 Superior Street. Phone 1132X.

BEACONHURST, 533 Douglas, facing lake, private home, with board, moderate.

BOARD and room, with private sitting-room, overlooking sea. Foul Bay. 1775 Beach Road.

"CAHALAN," 532 Douglas, opposite Beacon Hill Park—High-class board residence. Terms moderate. Phone 7314O.

ROOM AND BOARD 15
(Continued)

COMFORTABLE home for business girl. Fairfield, close to car. 2397L.

CHERRYBANK private boarding house, 813 Quadra. Phone 7184O. Terms reasonable.

FULLER'S Lodge, 1403 Fernwood Road, board and residence. Ideal home for ladies and gentlemen. Terms reasonable.

GOOD room and board, 121 Government Street.

ROOM and board in comfortable home for 2 gentlemen; private family. Phone 3703.

ROOM and board, with private family; good location; for particulars, Phone 6306X.

ROOM and Board, $7 weekly. 713 Broughton Street. Phone 6842L.

TO let—2 front rooms, with board. Phone 3458R.

THE Bon-Accord, 845 Princess Avenue—Room and board; terms moderate. Phone 4632.

FURNISHED ROOMS TO RENT 18

CADBORO BAY—Furnished camp, 2 rooms. Jackson, 728 Hillside. Phone 7637X.

FURNISHED room, board optional, also large unfurnished room, very close in. Phone 7687X.

FURNISHED rooms, with or without board, near Beacon Hill Park and beach. Children not prohibited. Phone 2532R.

FURNISHED room, close in, suit one or two gentlemen, board if desired. Phone 7788L.

FAIRFIELD—Well-furnished rooms for gentleman vacant; breakfast; garage. 7688R.

NEAR James Bay Hotel, first-class rooms, every convenience. Adults. Phone 1383.

NICELY furnished rooms to let. 333 Burdett Avenue.

SINGLE or double rooms, with or without board. Phone 5544X.

TO rent—Two nice front rooms, one furnished and one unfurnished. 758 Discovery Street. Phone 3384L, after 5 o'clock.

HOUSEKEEPING ROOMS TO RENT 19

APPLY 303 Dallas Road—Front rooms, private bath; also ground-floor suite.

ABERDOVEY — Nicely furnished housekeeping rooms. Phone 5303O. 613 Michigan Street.

COMFORTABLE housekeeping rooms, adults only. Apply 731 Vancouver Street, mornings or evenings.

CABINS, 3 rooms, furnished, $3 per month. Apply Keeper, 640 Johnson St.

FURNISHED housekeeping rooms, gas, all modern conveniences, breakfast if desired. Phone 8291L.

FURNISHED housekeeping rooms, pleasant location, reasonable. 1043 Pandora Avenue.

FOR rent—Two furnished housekeeping rooms, $12 a month, including light and water, on Willows car line. Willows Park P. O.

FURNISHED housekeeping rooms; gas, phone and all conveniences. 1031 Pandora Avenue.

FURNISHED housekeeping one and two-roomed flats, $8 to $30 monthly. 1031 Hillside.

FURNISHED housekeeping rooms; gas, phone, all conveniences; close in. Phone 7872L.

FURNISHED or unfurnished rooms to rent two blocks from C.P.R. wharf; reasonable. 337 Kingston Street. Phone 1418Y.

HOUSEKEEPING rooms, furnished or unfurnished. Apply Lincoln Rooms, Johnson Street. Phone 5371 O.

HOUSEKEEPING rooms, good, furnished, near in. 611 Superior. Phone 1894.

HOUSEKEEPING rooms at 320 Menzies, very comfortable, close in. Phone 7168O.

NEWLY furnished light housekeeping rooms, suitable for married people. 1402 Fernwood Road.

OAK Bay—One or two housekeeping rooms, with garage; private house. Phone 7713R1.

SUITE of housekeeping rooms, modern, cheap. 1303 Blanshard.

UNFURNISHED rooms for rent—A nice, bright front bed-sitting-room, with phone and bath, for light housekeeping. 806 Cook Street, two blocks from Fort Street.

TWO-ROOMED housekeeping suite, with gas. 738 View Street.

3 FURNISHED rooms, phone, light, hot and cold water, bath; no children. 1214 Quadra Street.

3 ROOMS on ground floor, bed, sitting and kitchen, steam heat, modern house. Terms moderate. Phone 1336X. 333 Simcoe Street.

WANTED HOUSEKEEPING ROOMS 20

WANTED—2 small unfurnished rooms for housekeeping, near Admiral's Road, Esquimalt, preferred. Write Faucett, Cowichan Station.

FLATS AND APARTMENTS TO RENT 21

AT the October Mansion—Unfurnished suite to rent.

AT 3331 Cook Street, bright suite, furnished or unfurnished, heated. Phone 2706.

APARTMENT, comfortably furnished, sunny, with every convenience; best part Fairfield. 486 Chester.

AT Mount Edwards, Vancouver Street, furnished and unfurnished suite to let.

AT Le Roy Apartments, nicely furnished three-roomed suite. 303 Montreal St.

ALANDALE, three-roomed suite and bath, possession about April 4. Phone 3633.

A FURNISHED or unfurnished suite, Normandie Apartments, corner Balmoral and Cook Streets.

A FURNISHED suite, Beacon Hill; also business ladies' rooms. 843 Simcoe. 3566R.

BROADWAY Apartments, Superior Street, central, attractive location, desirable, comfortably furnished, choice suite.

COOPER Apartments, 371 Michigan, unfurnished 3-room suite, adults; also furnished flat, Gorge Road.

CENTRAL, ground floor flat, 3 rooms, 2 open fire grates, piano, phone and bath, at 1054 Balmoral Road. Phone 4413L.

COSY furnished two and three-roomed suites. Carlton, 711 Pandora. Week or month. Phone.

FURNISHED 3-room flat, upstairs, private house, also two bright rooms, furnished for housekeeping, gas range and open fireplace, adults, close in. Phone 3932L.

FOR Rent—One small unfurnished suite, steam heated; close in. Apply 733 Fort Street.

FURNISHED apartments. 337 Simcoe St. Phone 2341R.

GROUND floor of large house, all conveniences. 312 St. James Street.

MORRISON Apartments, Hilda Street, Fairfield. Large suite, furnished; fireplace; ground floor. 7130L.

OAK BAY—Well-furnished 4-roomed flat to rent; steam heated, also an unfurnished 3-roomed flat, vacant. Phone 6961.

SMALL furnished apartment, small rental; phone 3183. Apply 1037 Queen's Avenue.

SUPERIOR, furnished 2 or 3-roomed suite; gas; every convenience; close in. Phone 3549L.

ST. HELENS Apartments, 820 Courtney (opposite cathedral); housekeeping rooms single or en suite. Phone 6641O.

TO rent—Furnished apartments; private bath. Gladstone Ave. Phone 3483.

UNFURNISHED apartments to rent—Treberthe, 1045 View Street, choice, self-contained, hot-water heated apartment, two rooms and bath, built-in features, gas stove, H and C water, janitor service, $23.00. T. P. McConnell, 230 Pemberton Building.

VERY desirable apartments, furnished or unfurnished, hot water heated, close to city, low rentals. A. A. Meharey, 408-9 Sayward Bldg.

TO RENT—HOUSES 23

2307 Howard St., 3 rooms, 2 bedrooms, vacant 20th April	$20.00
1347 Monterey Ave., 7 rooms, 3 bedrooms	45.00
3058 5th St., 5 rooms, 2 bedrooms	30.00
1052 Wilmot Place, 12 rooms, 4 bedrooms	75.00
1388 Yates Street, 7 rooms, 3 bedrooms, vacant 17th April	32.00
2717 Rock Bay Ave., 5 rooms, 3 bedrooms	25.00
1228 Oscar St., 7 rooms, 3 bedrooms, vacant 13th April	20.00
508 Menzies St., 5 rooms, 3 bedrooms	22.00
2314 Fernwood Rd., 5 rooms, 3 bedrooms	25.50
3048 Carroll St., 6 rooms, 3 bedrooms	30.00
731 Belton Ave., 5 rooms, 3 bedrooms	13.00

HEISTERMAN, FORMAN & CO.
608 View Street Phone 55

EMPRESS Ave.—4-room home, clean and redecorated; high full basement, furnace, $35. The Victoria Realty Company, 304 Central Bldg. Phone 3086.

FOR rent, $7 per month, or for sale, house on Easter Rd. Box 6233, Colonist.

FOR Rent or Sale—9-room house, garage, corner lot, 120x130. 263 Michigan St. Apply at house any morning.

FOR rent—Fully modern house, Fairfield district on Linden Avenue close to Dallas Road; immediate possession. Phone 1742X.

FOR rent, $7 per month, or for sale, house on Easter Road. Box Colonist.

FOUR-ROOMED modern house, two bedrooms, bathroom, basement, on paved street, two blocks from car, high location, possession April 8. Apply Wise & Co., Ltd., 108 Pemberton Building.

FOUL Bay Bungalow, 3 rooms, one block from sea. Rent $27.50. Leeming Bros., Ltd. Phone 748.

HOUSES, furnished and unfurnished, for rent and for sale, on easy terms. Lloyd-Young & Russell, 1012 Broad Street. Phone 4633.

JAMES Bay, near Parliament Buildings, 7-room home (no basement) in good condition, ¼ acre in fruit trees. Victoria Realty Co., 304 Central Building. Phone 3083.

SHACK, with ½ acre of garden, near bus line. Phone 4035X1.

SIX-ROOM house; bath, pantry. 310 Dundas St., Victoria West. Large garden, fruit trees, place for chickens, rent $30. Mrs. D. MacRae. Phone 2069L.

TO Let—5-roomed modern dwelling, furnace, Victoria West, rent $33.

McPHERSON & FULLERTON BROS.
320 Central Building Phone 1888

6-ROOMED house, close in, clean; garden, $15, including water. Phone 2898L.

855 QUEEN'S Avenue, modern bungalow; 5 rooms; gas; inside half-mile circle; $30. Robert Grubb & Son, 1112 Government Street (over 15c Store).

2404 COOK Street, 8 rooms, fully modern, 3 good bedrooms, close to park. Rent $35. Phone 1313.

6-ROOMED house, best part of Fairfield (gas); also 2-roomed cottage, close Skating Arena. Apply 1034 Burdett Ave.

7-ROOM house and garage, Haultain, at $32. Crown Realty Co.

4-ROOM house with bathroom to rent, $16 month. 1123 North Park.

1759 NORTH Hampshire Road, Oak Bay, 7-room semi-bungalow, large lot, $38 per month. R. V. Winch & Co., Ltd., 640 Fort Street.

5-ROOMED house for rent. Phone 4222R for appointment, 6 to 8.

5-ROOMED house, modern, $23 per month; good garden, fruit trees. Phone 6288R.

WANTED TO RENT—HOUSES 24

A COTTAGE, 4 rooms or more, close in or near a car line. Would purchase the whole or a part of the furniture at a reasonable price. Send particulars to care of Phone 1631, or to Box 3157, Colonist.

WANTED to Rent, near city, place with chicken house for a hundred birds. Apply Box 6112, Colonist.

WANTED to rent, on year's lease or longer, 7 room house with fruit trees, chicken houses, etc., in country near Victoria. Box 6242 Colonist.

WANTED to rent by refined couple, 4 or 5-roomed house, small piece of ground for poultry raising. Box 5930, Colonist.

WANTED TO RENT—FURNISHED HOUSES 25

FURNISHED bungalow—Wanted by May 1st, near sea, moderate rent, about four rooms and bath. Box 8068, Colonist.

WANTED—Furnished bungalow by May 1st, Fairfield district, 3 months or longer. Phone 7397L.

WANTED—Small furnished house for a month at Cordova Bay, end of June; must be reasonable. Box 6184, Colonist.

FURNISHED HOUSES TO RENT— 26

A 4-ROOMED furnished house modern, near High School. Phone 6134R.

BUNGALOW, modern, four rooms, pantry, basement, bath, etc., electric light, garden, fruit, vegetables, six months, May 1st, $40 monthly, including water. Box 6123, Colonist Office.

BEST part of Oak Bay, 8 room house, with splendid view, including linen. Per month, $75. R. V. Winch & Co., Ltd., 640 Fort Street.

CLEAN, nicely furnished 7-room semi-bungalow, high, full basement; furnace; ¼ mile to City Hall, $45. Immediate possession. Victoria Realty Co., 304 Central Building. Phone 3083.

COMFORTABLY furnished 3-room bungalow; nice garden with flowers and fruit. Garage. Chicken house. Phone 7333R.

EXCEPTIONALLY well-furnished seven-roomed house, beautifully situated; large rooms, hardwood floors, cement basement, fireplaces, etc.; $65. Phone 3003 or 5731R2.

FROM April 13—4-room bungalow, with sun room, good garden, beautiful sea and mountain view, would lease. 3078 Penzance Road, Foul Bay.

FURNISHED bungalow, 3 rooms, ideal location, near beach and car; available 1st May. Phone 3626Y, mornings.

FIVE-ROOMED house, snap for adults; piano; gas stove. Apply 1413 Harrison Street.

FOUL BAY waterfront—Furnished shack, ready to go into; good Summer camp; rent $20. Leeming Bros. Phone 748.

FOR six months or longer—9-roomed furnished bungalow, on waterfront; gas, garage, boathouse, garden, piano. Particulars, phone 964Y.

FACING Beacon Hill Park, seven-roomed house, fully furnished, except silver; immediate possession, rent $80 to good tenant. Wise & Co., Ltd., 109 Pemberton Building.

SEVERAL nicely furnished homes to careful tenants only. Andrews Realty. Phone 2788.

SHAWNIGAN—5-room house, 3 minutes station; with or without good fruit garden and acreage. Monthly or longer. "R." P. O., Shawnigan Lake.

WELL furnished cottage, 4 rooms and bath, $40 per month, including water, to steady tenant, no children. Apply 714 Blanshard Street. Phone 3009L.

WILL rent furnished bungalow to responsible party on reasonable terms, one block from car and beach; immediate possession. Phone 4444L.

3-ROOM cottage, 2 bedrooms. 1909 Crescent Road, Foul Bay. Phone 7386.

2-ROOMED furnished house; adults only. Foul Bay waterfront. Apply 1135 Beach Road.

6-ROOM furnished house, all conveniences. Phone 3674L.

1161 OXFORD Street—7 rooms, fully furnished; gas, garage; large garden in small fruits, $60. Robert Grubb & Son, 1112 Government Street (over 15c Store).

POULTRY AND LIVESTOCK 27

ANCONA hatching eggs. Shepherd strain, $1 setting. 2876 Quadra. Phone 2874.

ASK Laity for hatching eggs. Barred Plymouth Rocks, heavy laying exhibition stock, $1.50 per setting and up, $12 and $15 per 100. Chicks, $30 per 100. 2620 Cedar Hill Road. Phone 488.

BREEDING pen purebred Black Minorcas, 10 hens 1 rooster. Phone 7391R.

BABIES' playmates—Old English sheepdog pups, cheap. 346 Simcoe; 2463R.

A Mart for Busy Readers—House and Business Property for Sale and Exchange

POULTRY AND LIVESTOCK 27
(Continued)

BLACK Minorca, Buff Orpington eggs. $1.25 for 15. Phone 2091X. 1441 Gladstone.

BABY CHICKS. BABY CHICKS Arriving daily. Day-old chicks. R.I. Red, Anconas, Black Minorcas, Barred Rocks and Leghorns, all purebred and heavy laying strains, from range birds and imported. Any quantity supplied. Call and see the Blue Flame and Electric Brooders demonstrated before buying. Hatching eggs supplied. Fresh-killed poultry always on hand. Strictly fresh eggs. John Day 332-336 Yates St. Phone 1968. And at Stalls 18A, 48 and 55 City Market.

BABY chicks that will produce Leghorn pullets laying large eggs and lots of them; $25 per 100; eggs, $12. H. A. Hincks, Langford.

BABY chicks—Orders taken now for White Wyandottes and White Leghorns and eggs. J. C. Price, 1033 Fort St., phone 7270 or 1158L.

BARRED Plymouth Rocks and R.I.R. eggs for hatching, from real laying strains. $1.55 per setting. Phone 2112.

BUY your hatching eggs from the old, reliable firm. Heavy laying strains, right at the farm or the Public Market. Inspection invited to the farm. Seaview Poultry Farm, 422 Dallas Road. Phone 8960.

CANARIES for sale; beautiful songsters; also large cage. 1804 Blanshard St.

CALVES wanted; taken away alive. Phone 5557R.

ENGLISH setter bitch, two years old, broken to gun; $25. Box 6078, Colonist.

EGGS for Hatching—R.I.R.'s, Columbia White and Partridge Wyandotte, Barred Rocks, Light Brahmas, Anconas, White Leghorns, Black Minorcas. Mrs. Bayley, 897 Old Esquimalt Road. Phone 4707R.

EGGS for hatching, White Wyandottes, B.C. University strain. Phone 7411RL.

FOR Sale—Well-matched team black mares, weight about 2,800 pounds, age 6 and 7 years; also two good farm horses, about 1,200 pounds. 2518 Fernwood Rd.

FOR Sale—Good Jersey cow, fresh. 2518 Fernwood Rd.

FOR Sale—Bay gelding, suitable for peckling or light delivery; $60. Pinder, Carey Rd., near McKenzie School.

FOR sale—One Guernsey-Holstein cow with her second calf, or trade. Apply Phone 5853R1.

FOR Sale—Electric brooder, in good condition. Phone Colquitz 16L, or 774t.

FOR Sale—Portable chicken house, 8 ft. by 18 ft., with runs, $22.50. Phone 4751R, or 1861 Fairfield Road.

FOR Sale—Good fresh Guernsey-Jersey cow; high butter fat test; sound and gentle. Box 8590, Colonist.

FOR Sale—A few good teams horses, six years old, suitable teaming, farming or logging, cheap to clear. Also seed potatoes, Early Epicure and Netted Gem, good, clean seed. Apply W. Heaton, Turgoose Postoffice, Saanichton, Vancouver Island.

FOR Sale or Trade—Purebred St. Bernard bitch. Box 5888, Colonist.

FOR Sale—A few good teams horses, six years old, suitable teaming, farming or logging, cheap to clear. Apply W. Heaton, Turgoose Postoffice, Saanichton, Vancouver Island.

FOR Sale—Several head of good work horses, suitable for logging and farming. J. Richards, 1084 Gladstone Avenue.

EGGS for hatching, purebred Rhode Island Whites, $1.25 per setting. Apply 2060 Albina Street. Phone 7810L2.

FOR Sale—Shepherd's strain, Single Comb Ancona settings. Phone 2121.

FOR Sale—Boston bull, female, 5 months old. Phone 5005R1.

FERRIS 265 to 305-egg strain S.C. White Leghorn eggs; birds imported direct; pedigree charts. G. C. Price. Phone 4158L.

FOR Sale—Heavy and light horses. Bray's Stable, Johnson Street.

FOR Sale—Good cow, milking over 3 gallons; also one due May 5. 265 Cowichan St.

FINE Jersey cow for sale, milking 3 gals., due August; or trade for beef cow. Phone 8100.

GOOD riding mare for sale, or trade for heavier horse; also several thousand used bricks. T. Miron, care Randy's Nursery, Cloverdale Ave.

HATCHING eggs, Black Minorcas, $1.00 per setting. 2407 Cook St. Phone 8208L.

HENS—18 White Wyandotte pullets, $25. 1198 St. Patrick. Phone 7521L2.

HATCHING eggs from Bradley's special Blue Ribbon and Solly's Wyandottes, $1.50 for 13. 1745 Fairfield Road. Phone 2375Y.

HORSES—For sale, one general purpose farm horse, weight about 1,500, very cheap; 1 general purpose horse, 8 years old, weight 1,150, very cheap; also a team of heavy draught horses, 7 and 8 years old, sound, weight 3,800, suitable for any heavy work, very cheap. Apply James Valley, 501 David St. Phone 8529R.

HATCHING Eggs—White Wyandottes, Experimental Farm Strain, from 250-egg birds, $1.25; and Rhode Island Reds (special pen), $1.25. Morning orders delivered same day. Phone 2518, or Colquitz 17X.

HORSE, about 1,500 lbs., sound and will work anywhere; suit lady or children or invalid; will sell or trade for chickens, etc. Wm. Allen, 2523 Rose St. Phone 5706. No dealers. I want him to have a good home.

HATCHING Eggs—R. C. Anconas, wonderful Winter layers; 45 pullets laid 5,545 eggs in pullet year. S. C. White Leghorns, direct Barron strain; 11 pullets have finished January with 558 eggs. Ziegler, 1028 Princess Avenue.

HAVING installed a Candee Mammoth Incubator, I am now in a position to supply White Leghorn day-old chicks in dozens, hundreds or thousands, at $25 per 100. The breeders include all our big record R.O.P. birds, International Contest winners at Victoria, also our high record birds from the Agassiz contest. 1922 is our seventh year of trapnesting. Why buy elsewhere when you can have them straight from the well-known Langford Poultry Farm stock? W. Bradley, Langford, V.I.

HATCHING eggs, Rhode Island Red, from 280-egg strain. Wilcox, 1555 Pandora. Phone 1182L.

HARZ Mountain Rollers, the roller with a song. Phone 5058X, 2555 Wark.

JERSEY Aviary, choice rollers, always in stock. Phone 5058X. 2555 Wark St.

MAMMOTH White Pekin duck eggs for hatching, $1.25 dozen. J. H. Sutton, Keating.

R. I. R. EGGS, $1.25 for 15; also Jersey Black Giant eggs, at 1511 Belmont Avenue. Phone 752R.

R. I. R. EGGS, $1 setting. Apply 125 Ontario street. Phone 5217R.

SILVER Foxes—Get our prices on breeding stock selected from prolific breeders. The best in Canada. Lacombe Silver-Black Fox Farm, Lacombe, Alberta.

ROSE Comb Ancona baby chicks for sale. Phone 2095.

S. C. ANCONA settings from winners at Victoria Show; also New Zealand Leghorn settings, heavy laying strains. E. James, 5050 Washington Ave.

STANDARD reliable brooder, 1,000-chick size; perfect condition; $25. McMurdo, Ganges, Salt Spring.

SETTINGS—Strains, Hansons and Bradley's Leghorns, both contest winners last year; trapnested $1.20 sitting, or by the 100. Phone 925, Newman Cash Grocery, Superior Street.

SIX or eight Jersey and Holstein grade heifers, fresh, a credited herd, newly tested for T.B., for sale. W. B. S. Polson, Martindale Road, Keating P.O.

FOR SALE OR RENT

TEAMING stables, over forty stalls, most modern building of its kind in the city; splendidly situated just off Douglas Street. Possession April 1. For sale at a big sacrifice.

CARLIN REALTY, Mrs. M. F. Carlin
311 Jones Building
Phones 4506, 6052

R. I. REDS WHITE LEGHORNS
TRAPNESTED, vigorous utility stock. Leghorns, same strain as last year's Victoria contest winners; hatching eggs; baby chicks. Order now for April 1. Reds, good stock, reasonable prices.
H. C. COOKE
Phone 5415R 1234 Pandora Avenue

WANTED—Well-bred Aberdeen or bull-dog pup. Write details, Palmer, Stonypatch, Duncan.

WANTED—Squab pigeons, any quantity. John Day, 832 Yates St. Phone 1968.

WHITE Wyandotte hatching eggs from breeding stock of 200 eggs and over in season of 1921; $1.50 per setting of 15, or $8.50 per 100. J. H. Sutton, Keating.

POULTRY AND LIVESTOCK 27
(Continued)

WYANDOTTE eggs, Solly and Dean strains, selected; $1.50 per setting, delivered. Phone 8128R1.

WHITE Wyandotte hatching eggs, fine Winter layers, large brown eggs. Bradley-Adams Dean strain, $1.25 for 15. Phone 2874R.

WANTED—Cyphers incubators, cheap, good order. Phone Colquitz 11.

WHITE Wyandotte hatching eggs, from two and three-year-old hens. These eggs are good sized and strong shelled, from healthy and splendid laying stock, $3.50 per setting; $10 per 100. Pullet eggs, $1.50 per setting. W. H. Cotterall, Cordova Bay P.O., B.C. Eggs can be ordered from Mr. Price, 1033 Fort Street, Victoria, B.C., Phone 1158L. Fourteen years breeding Wyandottes.

YOUNG doe, to freshen in few days; reasonable. 3885 Wascana.

8 R.I. RED pullets, 1 rooster, also yearling hens. Phone 1788L3.

2 JERSEY cows, due to freshen April 8, heavy milkers, both springing. Wakem, Langford P. O.

40 LAYING hens and a Rhode Island Red rooster. Phone 20M Colquitz.

AUTOMOBILES 23

THE HOME OF USED CAR SNAPS

FORD TOURING—In good running order, at $195
MAXWELL TOURING—A fine little family car, at $475
STUDEBAKER TOURING—Drive it away for $125
OVERLAND TOURING—Self starter, and everything ... $275
CHEVROLET TOURING—A car you will be proud to own, at.... $350
OVERLAND TOURING—Model 85. An exceptionally good buy at.. $725
GRANT SIX, 1920, equal to new equal to new $1150
OLDSMOBILE Touring—In splendid order.......... $950
McLAUGHLIN MASTER SIX—The buy of the season.......... $975

EASY TERMS ARRANGED IF DESIRED
CARTIER BROS.
724 Johnson Street Phone 5237

EXCEPTIONAL BARGAINS IN USED FORDS

1915 TOURING, self-starter, lights, splendid motor, excellent tires.. $425
1916 RUNABOUT, just overhauled; all ready for the road. In splendid order $350
1920 TRUCK, complete with canopy top body. Roll curtains; tires hardly worn $600
1914 OVERLAND touring; two absolutely new cords on rear wheels; Exide battery, starter and lights. In perfect order $275
1920 COUPE, newly painted, self-starter, accelerator, dash lamp, spare tire and 1922 licence paid. A bargain at $700

PAY WHILE YOU DRIVE
Our Sales Department will gladly explain our easy payment plan, which we know is the most attractive in the city.
NATIONAL MOTOR CO., LIMITED
Sales and Service
831 Yates St. Phone 4900

AUTO BARGAINS

A FORD worm-drive truck, good cab and body, engine overhauled, new pistons and valves $475
CADILLAC seven-passenger limousine $1,475
PACKARD Twin Six $2,500
Four-Cylinder Engines from $55 up
55xt, 56xt and 37x4½ Used Tires Cheap
Used Parts for All Makes of Cars
PACIFIC GARAGE
841 View Street Phone 2230

CHEVROLET car 490, 1920, good running order, $525. Phone 1553.

DOMINION GARAGE, cor. of Courtney and Gordon, now open for repairing all makes of cars, work guaranteed. Phone 865. Washing and polishing a specialty.

FOR Sale—Sedan, 5-seater, privately owned; run less than 10,500 miles, in perfect order; terms given. Phone 1929O.

FOR sale—5-passenger touring car, as new, cheap. 750 Fort St.

FOR Sale—Seven-passenger Studebaker; one-man top; good tires; in splendid condition; new paint; $825. Box 5251, Colonist.

FORD Work—Overhaul motor and transmission, $18.55; grind valves and clean carbon, $8; reline transmission, $6.50; overhaul rear end, $5.50. Pitcar's Garage, 725 Discovery Street.

FOR Sale—Overland touring in splendid order, ready for the road; new Exide battery; two new cord tires on rear; electric lights, starter and dash accessories; has had best of care. A bargain at $805. Phone 6889Y.

FORD touring car, in good running order, two new nobby tread tires, a gift at $800; Ford with Bosch mag., fine to fix up yourself, $105; three-speed small roadster, 30x3½ tires, Bosch mag., $150. Terms, of course.
W. FRANK CAMERON
519 View St. Phone 1585

FOR Sale—Late 1950 Chevrolet, $475; trade for Ford. Phone 1500. C. C. Smith.

GRAY-DORT automobile for sale cheap by owner; good as new; price $850. Apply 556 Fairfield Road.

AUTO BARGAINS

FORD Delivery $175
SPEEDWELL touring, in fine shape.. $450
TWIN INDIAN, 3-speed, kick starter, good tires, only $155
1913 CADILLAC battery, 24 volts, like new; cost $37.50, our price $30
6-VOLT GENERATORS $05
35x4, 35x4, 37x4½ and 35x4½ tires, half price
PACIFIC GARAGE
841 View Street Phone 2230

BARGAINS IN GOOD USED CARS

McLAUGHLIN Master Six, 7-passenger, in beautiful order. This car has just been overhauled and repainted, and has 4 new cord tires and spare, and new battery. A real bargain at $1,395.

McLAUGHLIN 1919, 5-passenger, in excellent condition. This car has been privately owned and has had the very best of care. A good buy at $750.

OVERLAND 4, 1921 model, like new. This car is in the very best of shape, and runs and looks like new. A gift at $650.

OVERLAND Country Club, in beautiful order, 5 wire wheels, all good tires and spare. A snap at $755.

FORD bug, just overhauled, disc wheels, shock absorbers, all new tires. A snap at $255.

CHEVROLET F.B. one-ton truck, run only 5,500 miles; all new tires and 3 spares. A bargain at $1,550.

EASY TERMS ON ANY CAR

TAIT & McRAE
Phone 1555 826 View St.

McLAUGHLIN Master Six, 5-pass., in first-class condition; tires all good, including two new non-skids on rear. The car has just been painted a green color. Full complement of tools, good top and curtains. Call and ask for a demonstration. It will bear the closest inspection. A bargain, $1,350.
H. A. DAVIE, LTD.
805 Yates St. Phone 6905
McLaughlin Motor Car Agency

SNAP—Privately owned 5-passenger car, Gray-Dort, A1 condition; only run 3,300 miles; 1922 licence paid; sacrifice $900. Phone 8052.

WE will put on a new Ford top with nickel plated panels, at $32.
Other cars at the same special prices.
CARTIER BROS.
728 Johnson St. Phone 5237

WANTED—A late model light car, in exchange for furniture. Apply Home Furniture Co., 712 Fort Street.

WE have names and addresses of Victoria and Vancouver Island auto owners, and do addressing. Newton Advertising Agency, Suite 24, Winch Bldg. Phone 1915.

AUTOMOBILES 23
(Continued)

MASTERS MOTOR CO., LTD.

EXTRA GOOD BUYS

$1095—McLAUGHLIN Master Six touring car, in beautiful condition. The tires are all practically new, with a spare, and it runs equally as good as new. Easy terms can be arranged.

$385—CHEVROLET, 1918 model, 5-passenger, in very good condition. This is an extra good buy. It has the 1922 licence, etc. Easy terms.

$295—FORD, late model, 5-seater, equipped with lots of extras, viz., speedometer, shock absorbers and others. The motor runs very good. Terms.

$675—1918 OVERLAND, Model 55. This is an exceptionally good light car and it has 5 very good tires. At $675 it is a real bargain. Terms.

$500—CHEVROLET, 1920 model, 5-passenger, absolutely as good as new in appearance and running. The tires are extra good. Easy terms if desired.

$275—FORD, late model, 5-seater, in excellent running order. The tires are good, the top is good, and the motor runs fine. Terms arranged.

MASTERS MOTOR CO., LTD.
915 Yates Street Corner of Quadra Street
Phone 372

WANTED—Light touring car, late model. State full particulars, Box 6075, Colonist.

TWO REAL SNAPS

1921 STUDEBAKER LIGHT SIX landau roadster. This car is a coupe, or convertible into a roadster; only run two thousand miles; cord tires, with spare; bumper, 188. licence; and guaranteed same as new car, for only $1600
1918 OVERLAND, MODEL 90, guaranteed in first-class condition mechanically; newly painted; five almost new tires, for $760
JAMESON & WILLIS, LTD.
742 Broughton Street Phone 2246

BARGAINS IN USED CARS

CHALMERS, 1917, 6-cylinder, 5-passenger, in good running order; all good tires, $525
MAXWELL, 1918, 5-passenger; been privately owned, runs and looks like new. Price $550
FORD roadster, all in good order..... $325
HARRY MOORE
Agent for Maxwell and Chalmers Cars
235 View Street

5-PASSENGER STUTZ
A REAL CAR
AT $550
REVERCOMB MOTORS, LTD.
928 YATES ST.
PHONE 270

BEARINGS
OFFICIAL SERVICE FOR HYATT, TIMKEN, NEW DEPARTURE
Phone 8818 W. H. HUGHES 847 Yates St. Phone 6244L

USED CAR BARGAINS

$480—450 CHEVROLET roadster. Good paint and rubber.
$655—450 CHEVROLET touring. Absolutely like new.
$1,550—DODGE BROTHERS screen delivery.
$750—CHEVROLET F.B. roadster. First-class condition.
A. E. HUMPHRIES MOTORS, LIMITED
Phone 475 Cor. View and Vancouver Sts.

USED CARS AT BARGAIN PRICES

7-PASSENGER COLE, just been overhauled $350
5-PASSENGER FORD, in good running order $275
5-PASSENGER OVERLAND $200
5-PASSENGER McLAUGHLIN $225
FORD BUG $175
D 55 McLAUGHLIN $800
D 45 McLAUGHLIN $1150
H 45 McLAUGHLIN $1550
¾-TON REPUBLIC TRUCK, with body; pneumatic tires.. $1000
The above cars are all in good repair
McMORRAN'S GARAGE
727 Johnson Street Phone 3877

7-PASSENGER Studebaker, splendid order, $350, or will sell in parts, including Bosch magneto. For further particulars phone 1117X. This is a snap.

1918 FORD touring for sale, cheap, in perfect condition. For particulars, phone 5804X1.

USED CAR SNAPS

We have the following Used Cars for sale, all of which are guaranteed, and will be sold on very easy terms.

1920 DODGE TOURING, tires good. This car is in excellent condition. Price $950
1920 F. B. CHEVROLET, looks like a new car; tires new $900
1919 OVERLAND 85, three new tires. This car has been recently overhauled; paint and upholstery as good as new. This is the biggest snap in the city at $675
1925 McLAUGHLIN light 6, bought in September, 1920, and has done very little mileage; new tires all around; looks and runs like a new car. See this car if you are looking for a genuine bargain at $875
1918 DODGE, in excellent condition, at the ridiculously low price of $775
1918 CHEVROLET, just been overhauled; rear end and motor, paint and upholstery good. Party selling leaving town $400
1918 GRAY-DORT, in good condition $600

We have many others to offer, including Hupps, Dodges, Fords, Chandlers, etc. Come in and look them over.

USED CAR DEPARTMENT
VICTORIA AUTO LIVERY
Phone No. 1 751 View Street

CYCLES AND MOTORCYCLES 29

A LADY'S bicycle, good English, in perfect running order; price $27.50. Phone 5477L.

FOR Sale—Indian two-speed, also side-car frame with good tire. Apply 1570 Pembroke St.

CYCLES AND MOTORCYCLES 29
(Continued)

FOR Sale—Gent's bike, cheap. Phone 428R.

ROGERS sidecar for sale, can be seen at the Empress Garage, Gov't St.

WE sell New Massey bicycles. We sell on cash or time. We sell second-hand bicycles as well. We have bicycles from 15 in. to 28 in. Ladies' and gents' bicycles. We repair bicycles, prices reasonable. Dominion Repair Shop 1426 Government St. Phone 4765.

LOST AND FOUND 32

LOST—A pocketbook, between Hudson's Bay and Spencer's, containing money. Reward. Phone 3885L.

FOUND—On Government St., last week, lady's sweater. Apply Union Bank.

LOST—Walking stick, silver handle, ebony cane, on Meare Street. Finder please return to 1583 Meare St. Reward.

LOST—Lady's gold wrist watch, between Weiler's, Savoy Mansion and Capitol Theatre. Valued as keepsake. Reward. Return to Weiler's. Phone 807.

LOST—Leather case, containing calendar samples. Reward. B. & K. Milling Co.

LOST—Friday forenoon, a black pony cloth muff, between St. Andrew's Cathedral and Meare St., by way of Fort St. 1181 Meare St.

LOST—In Oak Bay, black Pomeranian puppy. Finder please phone 7482X1. Reward.

FOUND—On Saturday, a watch. Owner please telephone Alan Robertson, phone 1085. 510 St. Charles St.

LOST—In James Bay district, one narrow side curtain of Dodge car. Return Carlton Cafe, Broad St. Reward.

LOST—On Blanshard St., Saturday night, gold stone brooch. Phone 8821L1. Reward.

STRAYED—From Lancaster Road, Saanich, blue Persian cat. Phone 5824L1. or 840. Reward.

HOTEL DIRECTORY 33

DELHI HOTEL—Under new management. Bedrooms and light housekeeping rooms; thoroughly cleaned throughout; terms moderate. S. Shelton, Proprietor.

HOTEL ALBANY, 1021 Government St. (formerly Brown Jug) — Bedrooms; hot and cold water; furnace heat. Phone 7660O.

MANITOBA Hotel Rooms, Yates St., next to Imperial Bank of Canada, on main street of city. Hot and cold water, electric light and steam heat in all rooms. Transient, 75c up; weekly, $3 up. Under the able management of Mrs. McDonald.

BUSINESS OPPORTUNITIES 34

CO-OPERATION—We require an auto in our operations in the new Cariboo gold fields, and will exchange an interest in same. Car must be in good condition. What offers? W. J. Smith, 100, Ground Floor, Jones Bldg., Fort St.

$350—A FIRST CLASS GENERAL BUSINESS ROUTE, paying well.
$2200—A FINE PAYING GROCERY STORE, is good reliable location. This is worth investigating.
$3000—PARTNER WANTED IN A LOGGING CAMP, having first class timber near water. This is a money maker.

Let Us Handle Your Business. We Guarantee Satisfaction.
THE LAND & BUSINESS AGENCY
Room 11, McGregor Block
Cor. View and Broad Streets Tel. 1153

COUNTRY general store, in A1 district; turnover $4,500 per month; good living quarters available; books and last year's balance sheet open to inspection; $5,500.
COUNTRY general store and ¼ acre, 5-roomed house separate from store; good turnover; $3,500 handles.
SMALL general store and 3 acres, small fruits, apples, pears, etc., all bearing this year; close to good markets; all cash trade; splendid location, public school; $3,400.
PRIVATE rooming house, in first-class locality; all full, steady roomers, fully furnished; returns could be greatly increased if board were supplied; rent $35, yearly lease; $1,200, half cash.
See us for openings in Ladies' Wear, Millinery, Men's Furnishings, Rooming Houses, Groceries, Cafes, Small Stores, Hardware and P.O., etc.
THE BUSINESS EXCHANGE
505 B.C. Permanent Loan Bldg.
Phone 5023

FINE butcher's business with option to purchase buildings. Rooming house with furniture, $750. Tobacco and news-stand, $2,000. Confectionery store and plant, $2,000. Bakery and confectionery business with plant, stock, ovens and fixtures, $2,500. Country waterside hotel, furnished, big chance for a live business person.
CROWN REALTY & INVESTMENT CO.

FOR Sale—Restaurant in Port Angeles, doing good business; best location in city; for quick sale, $1,050. Eagle Cafe, Port Angeles.

FOR Sale—Butcher business. For a small investment you can secure this business, in a very fine location. Phone 5857.

FOR Sale at a sacrifice on account of ill health, "The Town and Country Library," 737 Fort Street. Phone 4588R.

HIGH-CLASS CONFECTIONERY, ICE CREAM, SOFT DRINKS—Occupying finest location in city and adjoining most prominent amusement houses. Trade of $800 month is being done at big profits; fittings are high class and expensive. Owner will sell at low valuation. This is a real snap for somebody.

HALF INTEREST IN MOTOR STAGE AND CHAIN OF GASOLINE AND OIL SUPPLY STATIONS—Situate on Mainland and covering territory including Cariboo Road and new goldfields. This is not a "wild cat," but one of the most promising commercial enterprises we have handled for a long time. Don't apply unless you are a good business man and a real worker, with not less than $3,250.
H. AMPHLETT G. C. HOWELL
205-7 Union Bank Building
Phone 5890

IF you want a buyer for your business, give us particulars. Crown Realty Co.

TO those who are interested in the Cariboo gold rush it will pay you to investigate a proposition we have to offer you in one of the big strikes close to Cedar Creek. Communicate with J. W. Smith, 100 Ground Floor, Jones Bldg., Fort Street, Victoria, B.C.

STOP! LOOK! LISTEN!
OPPORTUNITY SMILES TODAY

13-ROOMED house, divided into apartments, each with gas range; lot 150 x 120. Providing immediate income. If you have a few hundred dollars you can handle it, and no worry about employment. Call for particulars.
WENDELL B. SHAW
205 Pemberton Blk

BOATS AND LAUNCHES 36

"EAGLE" 18-h.p. marine engine, fine condition, with clutch. Mee's, Store St.

FOR Sale—Cabin motor boat, 25 x 8 feet; 5-h.p. heavy duty engine; suitable for fishing boat. Phone 5276Y or 2847.

FOR Sale—Canopy top, complete, for 18-ft. launch; price $15. Phone 2127R, evenings.

BUSINESS DIRECTORY 37

ADDING MACHINES

"DALTON Adding Machine"—Only ten keys. Ask for demonstration in your own office. United Typewriter Co., Ltd., 732 Fort Street, Victoria. Phone 4758.

BUILDERS AND CARPENTERS

ANYTHING in building or repairs. Phone 1788. Roofing a specialty. T. Thirkell.

ANYTHING in house repairs, alterations. Roofs repaired and tarred. Work guaranteed. Painting done. Estimates free. Phone 7279, 8348L.

AUTO RADIATORS AND FENDERS

AUTO Radiator and Fender Specialists. Workmanship that cannot be excelled.
BURGESS BROS.
1001 Government Street. Phone 2507

DETECTIVE AGENCY

WESTERN Private Detective Agency, 512 Sayward Bldg., Victoria, B.C. Phone 5777. Res. 5393L1. J. Palmer, Manager.

CARPET CLEANERS

THE CARPETERIA CO.
1015 COOK ST. PHONE 1155
THE FAMOUS CARPET CLEANERS

BUSINESS DIRECTORY 37
(Continued)

HAVE YOUR CARPETS WASHED
BY the famous HAMILTON BEACH METHOD. Removes all dirt and dust, kills moths and disease germs, and brings up colors and patterns like new.
Our work and service will please you.
VICTORIA CARPET WASHING CO.
(Veterans)
Phone 7668 901 Fort Street

COLLECTIONS

SEND us your collections for prompt and satisfactory attention. We collect and remit invariably at the end of each month. No collection, no charge. We have hundreds of satisfied clients to whom we can refer. Our record is A1. Retail Merchants' Credit, Ltd., 417-450 Hibben-Bone Bldg. Established 6 years. Phone 3759.

DYEING

BE READY FOR THE DANCE
HAVE your evening gowns and gloves cleaned at the City Dye Works. 844 Fort St. Telephone 78.

DRYGOODS—WHOLESALE

WHOLESALE DRYGOODS—Turner, Beeton & Co., Ltd., wholesale drygoods importers and manufacturers. Men's furnishings, tents, "Big Horn" brand shirts, overalls. Mail orders attended to.

EXPRESS AND TEAMING

ABOUT furniture moving, packing, shipping, or storage, see Jeeves & Lamb Transfer Co. Forwarding and distributing. Cut rates on freight to Eastern points. Office Phone 1557. 787 Pandora Avenue.

DRAYMAN — Joseph Heaney, office at 1250 Wharf Street. Phone 171.

FURNITURE moving, baggage and general hauling. The General Service Transport, Limited. 1157 Langley Street. Phone 82.

JEEVES BROS., motor and horse vans for moving, storage, shipping and packing. Phones 2053 and 514. Office: 1003 Government Street.

MOVE your furniture by motor or team; quick and reliable service. Entrust to J. D. Williams. Phone 870.

THE Truckportation Co., Ltd., general and long distance hauling; 1 to 5-ton trucks. 406 Bay Street. Phone 7107.

ENGRAVING

GENERAL engraver, stencil cutter and seal engraver. Geo. Crowther, Green Block, 1216 Broad Street, opposite Colonist.

EMBOSSED STATIONERY

PRIVATE STATIONERY embossed in any design or color. The Colonist Printing Company, Limited.

FURRIERS

FOSTER, FRED, 215 Government Street. Phone 1537. Alterations and repairs.

34 YEARS' experience as furrier; most reliable and reasonable, as I do the principal work myself. Relining and repairing has my personal attention; first-class work guaranteed. Phone 5012. John Saunders, 1580 Oak Bay Avenue.

GUNMAKER

JAMES GREEN, gunmaker; repairs and alterations, makes gun stocks, bore, brown and blue barrels. We buy and sell first-class guns, rifles and automatic pistols. Phone 1784. 1319 Government.

GLASS

BROKEN windows, leaded glass repaired at shortest notice. Phone H. Burns, 1915 Davie.

GARDENERS

FRED BENNETT, phone Colquitz 15L. Spraying, pruning.

S. G. HODGES, 585 Ardesier Road—General gardening, pruning and spraying. Lawns made. Good work guaranteed. Phone 7884L2.

HAIRDRESSING

LADIES who have not yet visited the Hairdressing Parlors at David Spencer, Ltd., are invited to do so.
These parlors are the most spacious in British Columbia. Fully equipped with all the latest appliances. The attendants are all thoroughly experienced London artists, who specialize in all branches, including Marcel and Permanent Waving, Hair Dyeing, etc.; Face and Scalp Treatments and Artificial Hair Work.
Price List on application by mail if required.
Third Floor, adjoining Tea Rooms.
Phone 7080

LAWN MOWERS

LAWN Mowers sharpened and repaired. New and second-hand for sale, from one dollar up. Filing and gumming. Collected and delivered free. Corner of Blanshard and Pandora. W. Elvas, Phone 1100L.

LAWN mowers ground, collected, delivered, $1. Dandridge, machinists. Phone 2953.

LITHOGRAPHING

LITHOGRAPHING — Lithographing, engraving and embossing. Nothing too large and nothing too small; your stationery is your advance agent; our work is unequalled west of Toronto. The Colonist Printing & Publishing Co., Ltd.

JUNK AGENCY

VICTORIA JUNK AGENCY CO., 1616 Wharf Street, and 585 Johnson Street. Phone 1336.

OXY-ACETYLENE WELDING

ALL classes of welding, oxy-acetylene or electric processes. British Welding Co., 525 Pembroke Street. Phone 3819.

CAST iron, brass, steel and aluminum welding. H. Edwards, 624 Courtney St.

PATENTS

PATENTS, trade marks, designs, copyrights. Fetherstonhaugh & Co., the old established firm of patent attorneys. Offices, 1020 Rogers Building, Vancouver, B.C.

PATENTS obtained, technical specifications and drawings prepared. T. L. Boyden, M.I.E.E., etc. 407 Union Bank Bldg., Victoria, B.C. Phones 815 and 2071R.

PLASTERING & PAPERHANGING

PLASTERER—S. Mullard—I specialize on repair work. Phone 432; night, 4840Y.

PLASTERING AND CEMENT WORK

GET that cement floor, walk, driveway, or whatever it may be, done now. All work of first quality only. Get an estimate by phoning 1364.

J. ALLEN, Plasterer—Estimates given on plain and ornamental plastering, cement work, repairing, etc. Phone 8230. 2508 Beach Drive.

PAINTING AND PAPERHANGING

PAINTING, paperhanging, kalsomining. Estimates given on all work, town or country.
DONALDSON & SON
1408 Bay Street Phone 6411X

PLUMBING AND HEATING

Phones 1881, 2805L 887 Fort St.
HAYWARD & DODS, LTD.
PLUMBING HEATING

DOMINION PLUMBING AND HEATING CO.
See us before you decide on your new plumbing.
We are as near as your phone.
1122 BLANSHARD ST.
Night Phone 5885R. Phone 7151

ASHTON'S, LIMITED
PLUMBING, Heating and Sheet Metal Work. Registered office, 400 Bay Street. Branch store, Oak Bay Junction. Phone 1788. All Lines Bridged.

SAANICH VETERAN, Plumber, Marigold. W. March. Phone Colquitz 41L. 1st class workmanship.

VETERANS' Plumbing Co., W. Miller and D. Randall. Phone 6911. Cor. Fort and Langley. First-class workmanship.

PUBLIC STENOGRAPHER

STENOGRAPHY and Typing; strictly confidential. 112 Hibben-Bone Bldg.

WORK strictly confidential. Miss Pike. Phones 1404 and 6867L. 611 Jones Bldg.

SHEET METAL WORKS

ROOFING, cornices, skylights, body work. 611 Johnson Street. Phone 312.

PROFESSIONAL DIRECTORY 38
(Continued)

SCALES

BRANTFORD Computing Scales agency—Bacon slicers, cheese cutters, cash and credit registers; old machines part payment. Terms, cash or easy payments. J. Gordon Campbell, scale and machine expert, 553 Yates Street.

TYPEWRITERS

TYPEWRITERS to Rent—New and second-hand typewriters for sale. Red Seal carbon paper. Paragon ribbons. Remington Typewriter Co., Ltd., 2 Belmont House. Phone 6852.

TYPEWRITERS AND SUPPLIES

RENTALS, repairs, etc. 203 Stobart Bldg. Phone 2812. Victoria Typewriter Exchange.

TYPEWRITERS—New and second-hand. Repairs. Rentals. Ribbons for all machines. Underwood Typewriters. United Typewriter Co., Ltd., 732 Fort Street, Victoria. Phone 4758.

WOOD

PROMPT DELIVERY
GUARANTEED No. 1 Douglas fir, dry, cut any length and delivered anywhere without extra charge. Cord orders, $8.25; ½ cord, $4.50. Three or more cords put in basement free of charge. Phone 2239. A. W. Richmond & Co., 410 Pemberton Bldg.

GOOD fir stovewood, $7.50 per cord, delivered. Phone Belmont 2X.

RIDLEY & SONS, No. 1 fir cordwood, 12, 14, 16 inches, $8.50 per cord; 4 feet, $7 cord. Prompt delivery. 4202, 5181L.

RED Fir, $8.55, cut 12-16 inch lengths; half cord, 12-16 inch lengths, $4.50. Knots, cut 14-16 inch lengths, $7.50; 4-foot lengths, $7. Reduced rates on three cords or more.
SAANICH WOOD CO.
544 Alpha Street Phone 7510L

MILLWOOD FOR NOTHING
WITH every five cords of any kind of wood to one address at current rates during 1922, one free load of millwood. M. W. Tapscott. Phone 596.

WINDOW CLEANING

ISLAND WINDOW CLEANING CO.
Phone 6815 847 Yates street
"The Pioneer Firm"
We don't advertise our work
Our work advertises itself
Our Auto Service is at Your Command
W. H. HUGHES, Proprietor

RELIABLE window cleaners. Janitor work, etc. Phone 2840R.

PROFESSIONAL DIRECTORY

ACCOUNTANTS

INCOME TAX RETURNS
All Income Tax Returns and Forms prepared by
F. V. YOUNG & CO.,
Accountants and Auditors
Specialists in Dominion Taxation
417 Pemberton Bldg., Phone 5807

ARCHITECTS

R. PERCY BARNES, F.R.A.I.C., registered architect, 812 Pemberton Building. Phone 5102.

BARRISTERS

DUNLOP & FOOT
Barristers, Solicitors, Notaries, etc.
Members of NOVA SCOTIA, MANITOBA, ALBERTA and B.C. BARS
512-18 Sayward Bldg. Victoria, B.C. Phone 815

CHIROPRACTORS

CHAS. A. and Estella M. Kelley. Established over 8 years. Consultation free. Phones 4156 and 2871. 812 Sayward Bldg.

DR. FRED EILERS, 708-10-11 Permanent Loan Bldg. Phones 2035, 5884L. Palmer method.

ELIZABETH DWIGHT. 10 to 12, 2 to 5; other hours by appointment. Consultation free. Phones 7463, 5995R. 322-23 Pemberton Building.

R. COLLIER, D.C., Ph.C., and Isabel G. Collier, D.C., Palmer School Graduates, 10-12, 2-7, and by appointment, Saturday, 10-1:30. Consultation free. Literature on request. 509-10 Pemberton Bldg. Phones 2178 and 7509R.

DENTISTS

DR. LEWIS HALL—Jewell Block, corner Yates and Douglas Streets.

DR. J. F. SHUTE, dentist. Office No. 502 Pemberton Building. Phone 7187.

LAND SURVEYORS

SWANNELL & NOAKES, C.E., D.L.S., B.C.L.S., 1005 Government St. Phone 377.

PHYSICIANS AND SURGEONS

DR. J. DUNLAP, women's diseases specialist. European hospital experience. 317 Walker Bldg., Second and University, Seattle, Wash.

SPECIALIST women's ailments, 35 years' experience. Dr. David Angus, 600 Pantages Bldg., Seattle.

HOUSES FOR SALE 39

A BARGAIN—4-roomed cottage; bath, light, water and sewer, for $755. 5 rooms for $1,155; 15 minutes walk to City Hall; always rented. Must sell quickly to close an estate (very low taxes). Call at Room 10, 1215 Broad St., opposite The Colonist.

A WELL-BUILT modern house of 7 rooms, in first-class repair, and ready for immediate occupation. Beamed entrance hall with open fireplace and seats; white enamelled drawing-room with tiled fireplace; large dining-room with built-in buffet and tiled fireplace; bright kitchen and pass pantry; toilet and wash basin. Upstairs: Four good bedrooms, linen closet, separate bath and toilet, sleeping porch. Full cement basement, furnace. Spacious veranda, heated conservatory, and large, laid-out gardens. Price $6,755. Apply to Sir John Jackson (Canada), Limited, Dallas Road. Phone 1585.

A BUNGALOW and 2 acres of garden. Phone 2155L.

COSY, well-built Gorge bungalow, all rooms large, fine basement; two big lots. Owner, going to Australia, says reduce to $1,850 for a quick sale. Near Gorge Bridge. Crown Realty Co.

CARPENTERS, can you beat this?—Seven-room house, almost completed, two rooms in oak and maple wood; on good road. Snap at $1,700, on easy terms. Crown Realty.

DUNCAN, B.C.—Full list of Cowichan District residential and farm properties. J. H. Whittome & Co., Limited, Duncan, V.I.

DON'T pay 15% commission. Buy direct from builder. Late model 4-room bungalow. Phone 6518R.

ESQUIMALT bungalow, 5 large rooms, absolutely modern, rooms panelled, beamed ceilings, built-in effects, basement; full lot; snap, $2,255. Crown Realty.

FIVE-ROOM bungalow, on Smith's Hill; lovely view; lot 50x155; $5,500, on terms. Crown Realty Co.

FOR Sale—$8,555—Mitchell St., Oak Bay—Eight rooms, fully modern, newly decorated, easy terms; or exchange for smaller house. Phone 7208Y.

FOR Sale by Owner—Modern new home, 6 rooms, bath, pantry and closets; garden with fruit trees; full size basement; price $5,000. For terms phone 4888L.

FOR Sale—5-room house, on Grahame Street, $1,100 cash or $1,250 on terms. 2580 Grahame Street. Phone 2748L.

FOR Sale—Modern 5-roomed bungalow, built-in features, cement basement, furnace, in St. Margaret's School district. Phone Owner 5285L.

FOR Sale—5-room cottage, large basement, chicken run, barn, fruit trees; $1,800; clear title. 538 Crease Ave., Parkdale. Phone 1119Y.

FOR Sale or Rent, on Montrose Avenue, 5-roomed house and basement, quite new; grand view; healthy location. Apply Owner, 1015 Government Street.

FOR Sale—6-roomed bungalow, high part Fairfield. Being repainted and decorated. Full-sized basement with furnace; large garden, well planted; garage; 5 minutes to sea, 5 minutes to street car; $5,500, terms. No agents. Box 6070, Colonist.

FOR Sale—4-room bungalow; ½ acre land, few fruit trees, up-to-date chicken house; near bus, North Quadra St., Lake Hill. Phone 2180R.

FOR Sale by owner—Modern 10-roomed house, reception hall, living-room and dining-room, beamed and panelled; large kitchen, built-in glass cupboards, six bedrooms, with large closets, full cement basement, furnace, lot 100 x 180, near Lampson Street School. Phone 2851?.

FOR Sale—Choice lot corner of St. David Street and Brighton Ave.; lot all cleared, ready for building; size 62x120; price $1,000, on terms. Apply The Royal Trust Co., Belmont House. Phone 4756.

HOUSES FOR SALE 39
(Continued)

PEMBERTON & SON
Pemberton Bldg. Phone 2155

FOUL BAY DISTRICT—Close to car line and beach—A thoroughly modern house of five rooms downstairs, and attic converted into two additional rooms, plastered walls and finished. Two bedrooms downstairs. Good bathroom, finished in white enamel; sliding doors between sitting and dining-rooms, built-in buffet; well-arranged kitchen. Hot air furnace, and basement partly cemented, rest floored; Chinamen's room in basement. Large lot, 210x55; good garden; first-class chicken house. Price $4,550.

JAMES BAY—Just off Dallas Road, near to park and car line. Bungalow of six rooms, concrete basement, hot air furnace; three bedrooms. In first-class condition. Large lot and good garden. Price $1,000. Owner will allow a liberal discount for cash.

FAIRFIELD DISTRICT—Near to sea and car line. A well-built bungalow of five rooms; two bedrooms. A large lot, 205 ft. deep, in fruit and garden; chicken house and runs, all in good condition. Price $3,250.

CLOSE TO SKATING RINK—Modern five-roomed bungalow; concrete basement; 2 bedrooms; newly painted outside and inside. In good condition. Good garden. Price $3,250.

PEMBERTON & SON
Real Estate, Financial and Insurance Agents
Fort Street Victoria, B.C.

FOR Sale by Owner—
¾ Acre, 3-mile circle, close to B.C. Elec. and paved road; heavy black loam, ready to plant; fenced on three sides; city water, etc. Price $850.
Store and four living-rooms, modern, ½-mile circle, for rent, lease or sale. Price $2,555. Rent $25.
Large garden lot, ½-mile circle, good locality. Price $450.
Good building site, Monterey Ave. Price $505.
Bungalow, 5 rooms, ½-mile circle; very comfortable. Price $1,850.
7 acres and 5-room bungalow, 3-mile circle; all good soil and under crop; city water; close to B.C. Elec. and paved road. Price $7,500.
5-acre farms, Sooke River, close to hotel, bridge, C.N.R. station, school, etc.; good road frontage, with access to river; partly cleared; $100 per acre.
Handsome residence, 11 rooms, close to Parliament Buildings; suitable for high-class boarding house; on valuable corner. Price $6,555, worth $12,000.
Apply Box 5721, Colonist, or phone 8355L between 6 and 8 p.m.

HIGH-CLASS BOARDING-HOUSE PROPOSITION

LARGE 12-roomed house, hot water heating, 8 bedrooms, 2 bathrooms, 3 toilets; gas up and downstairs; sun room; basement; stone foundation; partly furnished; house alone worth $15,000. Two large lots, fruit and shade trees. Must be sold to clear an estate. McClure Street, near Vancouver Street. Quick sale, only $7,500. Exclusively by Bagshawe & Co., Sayward Building.

TO all real estate agents—The house on Foul Bay Road, 2802, is off the market.

IN THE MOST FASHIONABLE DISTRICT

$3500—OAK BAY—Picturesquely situated, one block from car line, this 8-room modern family home is being sacrificed to insure a quick sale. The house, which is in splendid condition, has just been repainted. To a reliable purchaser very easy terms will be given and possession at once. You'll have to hurry.

$3200—ROCKLAND PARK, amongst the oaks. Owner wires me to sell his modern 7-room semi-bungalow at the above gift price, as he has purchased acreage on Mainland and needs the "dough." Nicely situated, close to school and cars, and surrounded by choice homes. You never will buy good homes cheaper.

ANDREWS REALTY
7th Floor, B.C. Loan Bldg. Phone 2735

HOUSE PROPERTIES
WE HAVE INSPECTED THESE

GORGE DISTRICT—Between Gorge Road and Burnside—5-room bungalow, nicely planned and well finished; fireplace, buffet, entrance hall, enamelled kitchen, cement basement, nice garden. Owner, leaving city, will sacrifice for $2,550. Terms arranged.

HILLSIDE DISTRICT—6 rooms, fully modern, and in good condition; basement; lot fenced; close to car. Price $2,650, with only $800 down.

See our house bargains before purchasing.

CARLOW & McELHOES, LTD.
855 Union Bank Building

IF you want to sell your house, on reasonable terms, see Crown Realty Co., Phone 260.

MOSS ST., south May—7-room house, large lot, fruit trees. Immediate sale, $6,250.

BEAUTIFUL Linden Ave. home—7 rooms, strictly modern, 4 bedrooms, built-in features, cement basement, furnace; high location. Sacrifice $7,550.

A MAGNIFICENT 15-room home, every modern convenience, hot water heating, etc., with five acres in large orchard, tennis court, shrubbery and lawns, beautiful shade and ornamental trees. On two-mile circle. This property is offered for a few days at a sacrifice price.

DUNFORD'S, LTD
Real Estate Service
335 Pemberton Bldg.

CLOSE TO THE JUBILEE HOSPITAL

MODERN bungalow of five rooms, cement basement, furnace, laundry tubs, etc.
$3,700, on terms
A. S. BARTON WISE & CO.
111 Pemberton Block

NEW 5-room bungalow, Oak Bay, cement basement, furnace. Price $4,005; $850 cash, balance like rent. Phone 7217R2.

NICE 5-room house and 12 acres, 2 cleared, a big snap, $2,850. Crown Realty Co.

FURNISHED

OAK BAY—Close to Willows Beach and car—A modern six-room semi-bungalow, with cement basement, furnace; panelled dining-room, built-in buffet, one bedroom downstairs, and every room bright and cheerful. The furniture is all good, and includes a Bell player-piano, attractive dining-room suite, enamelled bedroom furniture, etc. This is on a lot all good soil, and having very pretty oak trees and good garage. Price, complete, on terms, $5,600.

OAK BAY, half a block to the car—See this model four-room bungalow, all high-class work; enamel bedrooms, cosy living-room with fireplace; kitchen with all built-in features and breakfast nook in enamel; also cement basement. Beautiful stucco finish outside; lawn all made and fenced. A very attractive home, to be sold on terms for only $3,155.
STRICKLAND, SWAIN & PATRICK
1215 Douglas St. Phones 5457 and 2150

REAL estate agents and others—My home, 420 St. Charles St., is not for sale. Elizabeth M. Poole.

RECENTLY completed bungalow Snaps—5 rooms, close in, bathroom with all new fixtures, electric light, water and good lot, price $1,850, terms arranged. Oak Bay, close to car and beach, basement (½ cement), nice bathroom, good large rooms; price reduced from $3,150 to $2,650 for quick sale. Apply 315 Pemberton Bldg.

ST. Margaret's (near), 5-room semi-bungalow, snap, $2,750. Owner, P.O. Box 174, Victoria.

HOUSES FOR SALE 39
(Continued)

BRAND new, cream colored, stucco, in Oak Bay—Willows section. 4 lovely rooms, high full basement, cement floor, short distance off sea and car line. $2,650, terms.

$23 MONTHLY, INCLUDING INTEREST. CASH $460, PRICE $5,750. BUYS CENTRAL PARK 5-ROOM SEMI-BUNGALOW

IT'S freshly painted and kalsomined, has high full basement, furnace. All large, bright, well arranged rooms; 3 lovely bedrooms; entrance hall, open fireplace, buffet, pantry, downstairs lavatory, also another lavatory and fine bathroom; on bright boulevarded street, convenient to park, High School and George Jay School. Easy walking distance of city.

$23 MONTHLY, INCLUDING INTEREST

6-ROOM home, off Cook St., close to Geo. Jay School and High School; freshly painted and kalsomined, 3 large, bright bedrooms, buffet, separate bath; high, full basement, furnace. $2,750, $450 cash, balance $23, including interest. Immediate possession.

HIGH FAIRFIELD HARDWOOD FLOORS
$5,900

6-ROOM true California bungalow, clean as a pin. Immediate possession. Beautifully polished full hardwood floors in living-room, hallway and dining-room. 2 open fireplaces, panelling, beaming, buffet, china cabinet, etc. 3 fine bedrooms in white enamel, deep wardrobes, inset mirror, 4x6 feet, a handy, bright kitchen, fine plumbing. High, full cement basement, furnace. Only $2,900, terms.

$18,000 BEACON HILL PARK RESIDENCE FOR $10,500

ONE of the loveliest 7-room homes in Victoria, chiefly of granite construction. Heavy plate glass windows throughout; beautiful leaded effects in all rooms, panelling and beaming in Gothic style, two built-in clocks, four open fireplaces, gas installed upstairs; every built-in effect thought of. Main floor: Reception hall, drawing-room, dining-room, den, kitchen, scullery. Servants' quarters also arranged for. Five bedrooms in white; hand-painted decorations to walls; sleeping porch; bathroom and lavatory in enamel tiling; costly fittings. Front and rear entrance from main floor. Billiard room (entrance from main floor) in high, full cement basement, furnace, Ruud heater, etc. Well placed on lovely grounds, protected, yet full view of water. Rich furniture for sale. Immediate possession.

THE VICTORIA REALTY COMPANY
201 Central Building
Phone 3032

A HOME FIT FOR A KING

ONE of the best-built homes in Victoria, 9 rooms, large hall, billiard-room, drawing-room, dining-room, living-room, large kitchen, 4 large bedrooms, with plumbing and electric fittings of the highest grade. Situated on a large lot, standing high, with full view of the Straits from Dallas Road. Stone fence with iron gates, auto approach. The house and lot cost over $12,000, and is in perfect condition. This is certainly the biggest bargain ever offered in Victoria. Price $6,000.

CROWN REALTY & INVESTMENT CO.
Imperial Bank Bldg. Gov't and Yates

TO Close Estate—Good lot, with shack 12 x 12 feet, Crease Avenue, close to Douglas, price $200. Charles F. Eagles, 211 Sayward Block.

NEAR WATERFRONT, ROSS ST.

THREE-ROOMED cottage and choice lot, garage, etc.; $1,600. Only one year improvement tax.

BEAUMONT BOGGS & CO.
620 Broughton St.
Pamberton Building

OAK BAY DISTRICT
1-ROOM STUCCO BUNGALOW

THIS newly-built 1-room stucco bungalow has basement half remained; dining-room with open fireplace; kitchen with built-in features, 3 bedrooms (good size); situated 7 minutes' walk from beach, few minutes from car. Taxes $15. Only $2,250, terms.

BRITISH-AMERICAN BOND CORPN., LTD.
H.-A. Bond Bldg. 723 Fort St.

OAK BAY'S GREATEST SNAP

7 ROOMS AND OVER ¼ ACRE, NEAR SEA

WE challenge anyone to produce a better buy in all Oak Bay district. An estate tells us to sacrifice at once, and has placed it exclusively in our hands for immediate sale. This home is built on cement block foundation, and is in the process of being newly painted; has full basement, half cemented, furnace, entrance hall, living-room with open fireplace, dining-room with buffet, kitchen and pantry; 4 bedrooms, 1 bathroom and 2 toilets; size of property 100x129, situated 1 block from car and few minutes from beach. Reduced for quick sale to $4,200, on terms.

Exclusively by
BRITISH-AMERICAN BOND CORPN., LTD.
H.-A. Bond Bldg. 726 Fort St.

FAIRFIELD BUNGALOW BARGAIN

6-ROOMED modern bungalow; 3 bedrooms, hardwood floors; cement basement, furnace; Dutch kitchen; nice street; near cars. Owner leaving city. Only $3,250. Hurry!

BAGSHAWE & CO., Sayward Bldg.

NEAR BELMONT AVE.

WITHOUT exception, one of the loveliest homesites in the city. Very high, missing the fog and damp, and with a magnificent uninterrupted view. The house is comprised of hall, large living-room facing south and with fireplace, dining-room facing west, also having fireplace, conservatory, kitchen, pantry, three bedrooms and bathroom. On a solid stone and brick foundation, giving 100% warmth, and the basement has concrete floor, furnace and tubs. Built on a beautiful lot, 101x136. All land, large specially-built lawn, assorted imported roses, several varieties of flowering and green shrubs, bearing fruit trees; good garden and garage. This property is well fenced and is surrounded by properties all held at a much higher figure. Unavoidable circumstances have made it necessary to sacrifice this home for quick sale.
Price $5,600, on terms.

STRICKLAND, SWAIN & PATRICK
1210 Douglas Street Phone 5497 and 3100

$1,700—FIVE-ROOM modern bungalow; bathroom and pantry; lot 50x150; fruit trees, chicken run, garage; terms. Owner, 1716 King's Road. Phone after 5 p.m., 62671.

TAXES REDUCED IN OAK BAY

$3500—5-ROOM bungalow, splendidly finished; oak floor in hall; attractive living-room, dining-room and den or bedroom; all woodwork of finest quality, bathroom and toilet in white enamel. Dutch kitchen with all built-in features; full cement basement; hot water heat; wall-finished garage; large garden with full bearing fruit trees.

$3600—7-ROOM semi-bungalow, oak floors in hall, living-room and dining-room, panel and beam work of the finest quality; 3 bedrooms upstairs and 2 in a mortgagee's forced sale, hence this price.

BUILDING Sites—We notice an increased demand in Oak Bay on account of the reduced taxation for 1922, but we can still offer you the following prices: Near Monterey School, 1 lots, $525 each; near Rhodo Bay, 110x113, $230; South Hampshire Road, $315; Newport Avenue, $125; and some other splendid buys.

R. V. WINCH & CO., LTD
Winch Building 610 Fort Street

120 FEET square, Oliver St., 1½ block from car, $1,300. Strickland, Swain & Patrick, 1210 Douglas St.

HOUSES BUILT ON INSTALMENT PLAN. MODERN HOMES FOR SALE ON EASY TERMS
D. H. Hsia, contractor, Fort and Stadacona
Phone 1149

3 REAL SNAPS

$4200 TERMS buys this well-built 2-room home, situated Fairfield district, about 7 or 8 minutes' walk from town. It has large living-room, dining-room, kitchen and pantry, breakfast-room and 1 bedroom, full cement basement, furnace and stationary tubs, good-size lot with several bearing fruit trees.

$1600—$400 CASH, balance $15 monthly and interest; 4-room bungalow, near Gorge Park; large lot, good soil, low taxes.

BRITISH-AMERICAN BOND CORPN., LTD.
H.-A. Bond Bldg. 723 Fort St.

A FURNISHED HOUSE GIVEN AWAY

$1600—EIGHT large, bright rooms, all plastered and nicely decorated; three living-rooms, four bedrooms, three-piece bathroom, pantry with washup sink. Every room is comfortably furnished, even as to pictures on the walls. Canada Pride range, cooking utensils and crockery in the kitchen. Owner is leaving for Montreal and must sell. IT'S A GIFT. Easy terms.

$2500—DELIGHTFUL Foul Bay location, near car and school; four rooms, bath and toilet, small sunroom, laundry tubs in basement; lot 50x200. House practically new. TERMS.

$3300—NEW, pleasing and well-built five-room bungalow; large living-room, open fire, inverted lights, Dutch kitchen with sink and laundry tubs; breakfast alcove, built-in table and seats, cement basement and walks, pleasant Oak Bay section, near car. A wonderful little home. TERMS.

$3500—REDUCED FROM $4,750—Six-room completely modern bungalow, sound, clean and in excellent basis, open fire and superior built-in features, furnace; full lot with nice lawn and shrubs; choice Beacon Hill section. We're not selling this house, we're giving it away. EASY TERMS.

$5250 — SEVEN-ROOM Colonial-type house of substantial and pleasing design, heavy granite facings, unusually fine 20-ft. reception-room, dining-room with expensive panel and beam work, open fire and built-in buffet; Dutch kitchen; laundry; three bedrooms, sewing-room, bath separate. Hardwood floors throughout ground floor. TERMS.

H. AMPHLETT G. C. HOWELL
206-7 Union Bank Building
Phone 1300

HOUSES FOR SALE 39
(Continued)

BRETT & KER, LTD.
622 Fort Street Phone 139
Real Estate, Financial and Insurance Agents

$3000—OAK BAY DISTRICT—Attractively designed 5-room bungalow, on a large lot, in a well sheltered position, within one block of sea and fine sandy beach. Home commands a fine view of Straits and mountains, and consists of spacious porch, entrance hall beamed and panelled, cloak closet with bevel mirrored door; living-room artistically finished, and has fireplace and bookcases, dining-room nicely beamed and panelled, and built-in buffet. The large entrance hall separates by glass doors the living and dining rooms, and all can be opened to one large room; pass pantry, Dutch kitchen and rear porch. Off the inner hall are two good bedrooms with cloak closets, and bathroom. Fine high cemented basement. Terms arranged.

$3500—OAK BAY—7 rooms. Snap. Through mortgage foreclosure we can offer this modern home, on one of Oak Bay's best avenues, with hardwood floors in hall and main rooms. Everything right up to date, open fireplace, panel and beam work, built-in sideboard, pass pantry to kitchen; two bedrooms and bathroom on main floor. Upstairs, two more big finished bedrooms. Basement is boarded, has furnace and laundry tubs. Good lot, with view at rear. Close to cars and school. Clear title.

$5500—HOT water heating, hardwood floors in this 5-room bungalow of exceptionally artistic design, and situated in the Oak Bay district, with nearly quarter acre of ground; extensive lawn, flower and vegetable gardens, also a number of bearing fruit trees. Garage with concrete floor. Home has hall, bright living-room with fireplace, dining-room finished in first-class panelling and beams, buffet built in; kitchen with all conceivable built-in effects; 3 bedrooms (one has hardwood floor, and used as den), finely equipped bathroom; full, high cemented basement, laundry trays, and Gurney-Oxford hot water plant. Terms arranged.

Our's Instructions: "MUST BE SOLD"

6-ROOM house (now vacant), 3 bedrooms, hot and cold water, enamel bath; price $3,200 cash. Clear title. No encumbrance.

McPHERSON & FULLERTON BROS.
620 Central Bldg. Phone 1626

GRANT & LINEHAM, LTD.
(Established 1896)

THIS IS YOUR CHANCE

THREE GREAT BARGAINS IN GOOD HOMES

$1500—CONTAINS entrance hall, parlor, dining-room, kitchen, pantry, bathroom and 2 bedrooms. This is a comfortable home, in very good shape. Situate in James Bay district.

$1550—NEW SMALL BUNGALOW. Living-room with beams, panelling and buffet, kitchen, pantry and 2 bedrooms, basement with concrete foundation. Situate on good lot just outside city, with low taxes.

$1650—NEAR PARLIAMENT BUILDINGS. Six-room house with very large, splendid lot. The price has been cut in half on this property.

1202 Douglas Street Phone 664

SEA VIEW HOME

$4750—HOME finished in stucco. Contains living-room 14x21, large open fireplace and built-in bookcases, well lighted, leading through French doors to dining-room, beautifully finished, with built-in buffet and china cabinets, tinted throughout; very well arranged kitchen, especially designed for labor-saving; breakfast alcove, built-in ironing board, coolers and lots of cupboard room. 3 spacious bedrooms with closets, and well lighted, also small room for sewing-room; cement basement piped for furnace; stucco garage in keeping with house, and 2 lots, 100x115, to lane. 5 minutes to car, school and beach. $1,000 cash will handle.

G. E. DEAKIN & CO.
729 Yates St. Phone 7052

CHEAP SMALL HOMES

$550—2 rooms, large lot, Victoria West.
$650—2 rooms, lovely lot, Burnside district.
$650—2 rooms, full lot, Tolmie Ave.
$800—2 rooms, furnished, big lot, Hillside.
$900—5 rooms, well built, big lot, near Swan Lake.
$1,000—5 rooms, good lot, in city.
$1,200—3 rooms, furnished, ¼ acre, Gorge.
Terms arranged on all the above.

CROWN REALTY & INVESTMENT CO.
Imperial Bank Bldg. Yates and Gov't

CAN YOU BEAT IT?

$2650—WITH $250 cash, balance monthly. Six-room, practically modern and wonderfully attractive semi-bungalow, dining-room panelled and beamed, open fire and overmantel, spacious reception-room, Dutch kitchen with all kinds of cupboards with glass sliding doors, bins, drawers and cooler, basement, nice garden and chicken houses, high location, near car, and low taxes.

$1475—FOUR-ROOM Gorge bungalow, pretty as a picture and real comfy; big garden, 5x129, ready for planting, and then new garage. THIS IS A REAL BARGAIN.

H. AMPHLETT G. C. HOWELL
206-7 Union Bank Building
Phone 1300

FAIRFIELD BUNGALOW

$4500—FIVE ROOMS, reception hall, living room, with fireplace, built-in bookcases, beamed ceiling, papered walls; dining-room with buffet, panelled walls and beamed ceiling; kitchen with cosy breakfast-room, cooler, and plenty of cupboard room, two large bedrooms. There is a cement basement, furnace, garage; flowers and shrubs in garden, and everything well kept and clean. Immediate possession.

PRICE $4,500, ON TERMS

A. A. MEHAREY
406-9 Sayward Building

$2850—NEW 5-roomed bungalow; parlor and dining-room beamed and panelled, buffet, granite fireplace; 2 bedrooms and bath; cement basement, on the two-mile circle.

$3800—SOUTH side of Gorge Waterway, nice location, 5-roomed bungalow, modern, cement basement; 200-ft. lot; $400 cash, balance $35 per month covers everything.

MUTUAL REALTY 112 Sayward Bldg.

$1600 DOWN buys a six-roomed bungalow, Fairfield; consisting of large drawing-room with fireplace, dining-room, built-in buffet, three light, cheery bedrooms, one being upstairs, bright kitchen, large, full sized basement, on good lot. This house is almost new and in splendid condition. See us at once.

THE GRIFFITH CO., LTD.
Hibben-Bone Building
Phones 1610 and 1162

NEWLY BUILT STUCCO BUNGALOW

SIX rooms, first class finish, up-to-date in every detail, large lot, beautifully treed, select neighborhood, boulevarded street, half block from Oak Bay Avenue carline.

PRICE $4,000, ON TERMS

WESTERN CONSTRUCTION CO., LTD.
Builders
620 Pemberton Bldg. Telephone 2612

$2,100—5 ROOM semi-bungalow, built-in features, etc.

$2,850—5-ROOM modern house, 2 minutes walk to centre of city; big lot; low taxes; good district. Bunnett & Co., 112 Pemberton Blk.

$6850—1265 FAIRFIELD ROAD—Owner leaving city, drops price from $7,500 for quick sale. House has 3 rooms, drawing-room is 28x18, beamed ceilings, walls panelled in fir and green burlap, large open fireplace, tiled, plate glass windows, sliding door to dining room, which is 13 ft. x 11 ft., panelled and burlapped, plate rails, etc., beautiful built-in buffet and window seats; all floors No. 1 edge grain fir and nicely polished; kitchen finished in white enamel, with built-in Hoosier cabinet and all conveniences, 3 lovely bedrooms, good views. Upstairs and downstairs halls. Cement basement, laundry tubs, furnace, etc., and also extra toilet; lot is 60 ft. x 205 ft. Fruit trees and small fruits. Owner built for his own use. Terms arranged.

$2300—SPLENDID buy. James Bay, large lot, garage, fruit trees, chicken run. Easy terms. Will take small cash payment, balance $25 monthly, like rent. Part furniture for sale.

$1200—1 ROOM, 1 block from street car; $200 cash, balance $15 monthly. Large lot.

JUST READ BELOW

$3250—UPPER FERNWOOD—A beautiful little six-roomed bungalow; cement basement, furnace, three bedrooms. Easy terms. Fully modern, 2 open fireplaces, hall, dining-room with built-in buffet, beams and panels; fitted pantry; $1,250 cash.

STEEL REALTY DEVELOPMENT CORPORATION, LTD.
611 Fort Street
NO PHONE INFORMATION

$2850—6-ROOM modern and attractive house, basement, fireplaces, etc. 5 minutes' walk to centre of city, off Quadra on Pembroke St. Bunnett & Co., 112 Pemberton Blk.

HOUSES FOR SALE 39
(Continued)

B.C. LAND & INVESTMENT AGENCY, LTD.

GOOD BUYS IN POPULAR RESIDENTIAL DISTRICTS

$3800—OAK BAY—7-room modern dwelling, excellent situation, faces the east. This house has been recently renovated throughout, and is in first-class condition. The lot is 4x166, with a good stone front fence, there are shade trees and a number of fruit trees. A small cash payment will handle this property, and the balance as rent.

$3150—FAIRFIELD ESTATE — BALLAS ROAD—5-room modern dwelling, with an unobstructed view of the sea and mountains; on lot 54x129, facing east. A very small cash payment will purchase this property, and the balance payable as rent.

$2875—MOSS STREET—Attractive 4-room modern bungalow, with open fireplace, etc. This bungalow is nicely arranged, and can be purchased for $2,875. Lot is 5x110.

$1300—MCLURE STREET—5-room old-fashioned type, but can be arranged very comfortably. This property is nicely situated, being a corner lot, size of lot 60x120. Only 2 minutes walk from Postoffice. This price of $1,300 on terms.

THE B.C. LAND & INVESTMENT AGENCY, LTD.
923 Government Street Phone 125

REAL SNAP

6-ROOMED, 2-story house, close to Beacon Hill Park, in the Fairfield district; modern conveniences. Cannot be beaten for price in the city. Terms also can be arranged. Price $1,600. Only 2 minutes walk from the Post Office. Hurry if you want this bargain.

Apply
LEE & FRASER
1222 Broad Street

$4750—LARGE and entirely modern six-room bungalow, on Cloverdale and Gorge Roads. Hardwood borders to floors in living-rooms, fine woodwork, extensive built-in features, paint and decorations new. Average lot, with lane. Fine sheltered position. Low taxes. $2,750 cash will handle.

$5250—BRICK and concrete house on Hollywood Crescent, close to Cadboro Bay road. Three large rooms downstairs and four up. Fully modern, piped for furnace, hardwood floors throughout. Magnificent view of sea and mountains. Average lot. Taxes reasonable. $2,650 cash will handle.

Exclusive listings; glad to show them.

FRANCIS-CANADIAN CO., LTD.
Hollywood Crescent
Service our first consideration.

$2200—Substantial 5-roomed house, nearly new, garden, close Quadra School; low taxes, terms. Owner, Colonist Box 6228.

WANTED TO BUY—HOUSES 40

A SMALL house, close in; can pay spot cash. Box 6281, Colonist.

COTTAGE, 5 or 6 rooms, prefer Hillside or James Bay, about $1,000 cash first payment. Phone to 1631, or Box 6230, Colonist.

HOUSES WANTED TO PURCHASE
Modern 5-room house, off Burnside Road.
Modern 4-roomed bungalow, Burnside or Cloverdale.
Modern 4-roomed bungalow, with ½ to 3 acres, close to transportation.
Modern 5-roomed house, off Oak Bay Ave., on south side.
Modern 6 or 7-roomed house, close to Jubilee Hospital.

H. G. DALBY & CO.
624 View Upp. Spencer's

SMALL modern house or bungalow, 4 or 5 rooms, close to sea, or with good view. Your own terms on genuine bargain up to $2,500. Replies useless without exact location and full particulars. Box 6132, Colonist.

WE have genuine buyer for a 4-room bungalow first payment $450. Also for a four or five-room, close in, first payment $500. A. W. Hitchmond & Co. Phone 7239.

SUMMER RESORTS 41

FINE Summer home, over 1 acre, sloping to beach front, artistic log bungalow, panelled and plastered, living-room 14x24, wax2 dancing floor, open fireplace; balcony 10x30, two bedrooms, bath and toilet; kitchen, screened veranda, wire fenced; garage and rustic work, water on property. Fully furnished for 8. Gramophone, 75 records, fishing tackle, etc. Finest grilse, salmon and cod fishing. Groceries and meat delivered twice weekly close to farm. West Saanich Road. $200 the season. Photos at office.

THE VICTORIA REALTY COMPANY
201 Central Bldg. Phone 3024

ACREAGE FOR SALE 42

FOR Sale—½ acre, waterfront, Portage Inlet, 7-room house, 5 minutes from Craigflower; $2,850, terms. Phone 639271.

GOOD ACREAGE BUYS

NORTH SAANICH—10 acres, all cultivated and fenced; quantity of logs and strawberries. Price $7,000. 8-room bungalow, barn, horses, cows, chickens, implements, seed, etc. Price only $8,500.

GORDON HEAD—2½ acres, all cultivated, full-bearing fruit trees, strawberries, etc., $3,800. Easy terms.

See our list of acreage. We have some good offerings.

CARLOW & McELHOES, LTD.
309 Union Bank Building

SHAWNIGAN WATERFRONT SNAP

SIX and one-half acres, all arable soil; 500 feet of waterfront with good bathing beach; 4-room bungalow (new), barn, stable for 4 head, 2 hog houses, chicken houses and wired run, and other outbuildings; 20 bearing fruit trees, apples, pears, plums and cherries, raspberries, loganberries, blackberries, gooseberries and black and red currants. Land lies level and is nearly all cleared and under cultivation. C.N.R. Station will be near. Best location on lake for Summer resort, hotel, or would make a dandy poultry ranch. Price $4,000, half cash, balance arrange. Address Owner, 1125 Quadra Street.

SHAWNIGAN LAKE—1 acres, light clearing, next to school, 3 minutes from station, clear title, timber going away. Apply Box 6172, Colonist.

SOOKE—5 acres, fronting on harbor; $500, cash. P.O. Box 171, Victoria.

$750 BUYS 10 ACRES level bottom land, with some timber, near railway, schools and stores.

$1600—NEW HOUSE OF 2 ROOMS AND BARN; 18 acres bottom land and good well. Just off Island Highway.

$3000—OVERLOOKING ELK LAKE. About 6 acres, with 2 acres first crop strawberries, in splendid condition; all virgin land, all cultivated with exception of some fine cedars and dogwoods and maples.

5 ACRES, ADJOINING CITY, at a cheap figure. Owner will build to suit purchaser. Ripe high, with fine outlook, all cultivated, best of soil. Exceptionally easy terms.

H. AMPHLETT G. C. HOWELL
206-7 Union Bank Building
Phone 1300

TWO GOOD PRODUCTIVE BUYS

30 ACRES fertile sand, good water supply, with 10 ploughed, 2 ready for plough and 1 more of good land partly cleared. $6,000 cash, or $5,500 on terms.

28 ACRES, with 21 ploughed and 2 partly cleared, good buildings, house, barn, cowshed. $4,000 cash, or $4,300, on terms.

For full particulars apply to Box 2610, Colonist.

$25,000—TO close an estate, we offer to sell 1,200 acres good land. Think of it. There are over $16,000 worth of improvements. Terms. This is an excellent sheep farming opportunity.

$2000—WE offer 31½ acres good sloping, heavy land; 440 ft. of waterfrontage on Little Cowichan Lake, on Honeymoon Bay. This will not and can not last at this price.

$4200—50 ACRES on Malahat Summit. Modern, up-to-date 7-roomed bungalow and other houses, chicken runs, 20 acres seeded to hay. An ideal estate, good shooting and fishing. Land all fenced with machine stretched wire. Right on the Highway. Can you beat it? You cannot.

STEEL REALTY DEVELOPMENT CORPORATION, LTD.
611 Fort St.

WATERFRONT HOME

6-ROOMED house, well finished and panelled, on 7½ acres, with fine view of Straits of Georgia and Mount Baker; good well and small orchard. The property has waterfront on three sides, including two small, well-sheltered bays, and is less than 15 minutes' walk from wharf, with four regular steamer calls weekly. Price $3,500, on terms or $3,250 cash. Apply owner, W. Enke, Galiano, B.C.

ACREAGE FOR SALE 42
(Continued)

P. R. BROWN & SONS
Real Estate, Financial and Fire Insurance Agents
1112 Broad Street Phone 1074

25 ACRES fruit and dairy farm, situated in one of the best districts on the island, all under cultivation with the exception of three acres in pasture and stump; all good land, light, sandy loam and heavier red loam, very suitable for strawberries. There are approximately 2 acres planted in strawberries, fruit trees, etc. Good six-roomed house, open fireplace, basement, etc.; barn for six head, chicken house for 600 birds. Close to store, school, etc. A great sacrifice has been made on this farm for quick sale.

5 ACRES—A very choice home and small fruit farm. It is all under cultivation. 1,000 strawberry plants, also currants, blackberries, etc. Soil is light red loam, being very level for berry raising. The five-roomed bungalow is with open fireplace, full-size basement, chicken houses, granary, etc. Never-failing supply of water. Conveniently situated to car line, school, store, etc.

10 ACRES—A very modern and appealing country home, about ten miles from the city. There are ten acres all cleared, and under cultivation, with sufficient large and small fruits for one's own use. Chicken houses, barn and large double garage, with room for servant. Semi-bungalow, containing large living-room with edge grain fir floors, large open fireplace, den with open fireplace, with built-in bookcases, arch to dining-room; kitchen, two bedrooms on this floor, with clothes closets in each, modern three-piece bathroom. On second floor are two bedrooms. Full-size cement basement with hot air furnace, fruit room, etc. Electric light installed and connected with all parts of the house, also outbuildings. Electric motor pump for water. Phone, etc. This farm is within easy reach of H.C. Electric and Saanich Inlet. For price and terms please apply at this office.

PEMBERTON & SON
Pemberton Bldg. Phone 2790

18 ACRES—Section 23, South Saanich, adjoining the Experimental Government Experimental farm. This property is very suitable for poultry raising. Situated on the main road, and commands an excellent view. Price $100 per acre.

1 ACRE—All under cultivation, all excellent soil, over half the property is tree and small fruit, balance of the property being used for poultry. A very neat little bungalow, with large open fireplace. Small barn and poultry houses. This property is situated close to the city. Price $2,100, terms arranged.

10 ACRES—2 acres cleared, balance in bungalow of 5 rooms, and good water supply from a well. Close to school and transportation. A fine third cash, balance to arrange. Price $3,000.

11 ACRES—Nearly all under cultivation and first-class soil, a small orchard and a quantity of small fruits. A house of 4 rooms with water laid on, barn for 7 laying stream through the property. Stock and implements can be purchased. Price $5,000.

PEMBERTON & SON
Real Estate, Financial and Insurance Agents
Fort Street Victoria, B.C.

CROSS & CO.
Belmont House

$8500—OWING TO ILL-HEALTH we are authorized to sell this choice 25 acre All land for the low price of $8,500. 18 acres, which is cleared, cultivated, fenced, has running stream of water, 4-room new bungalow, chicken house, small fruit, near school, church, store, station and sea front. This would be ideal spot for dairy or chickens. All first-class land. Further information at office.

CROSS & CO.
Belmont House Opposite P.O.

$80 CASH and 20 a year for four years, will buy 10 acres of excellent farm land on Vancouver Island, close to Parksville, Coombs, or Dashwood Stations, on the E. & N. Railway.

Full particulars from
VANCOUVER ISLAND FRUIT LANDS, LTD.
110 Belmont House

CHOICE IMPROVED ACREAGE

5 ACRES, half under cultivation, good soil, 4 miles out, small house, etc. Price $2,125, terms ½ cash. Small fruits.

6½ ACRES, 7 miles out, 3 under cultivation; new 4-roomed house, water laid on, outbuildings good. Price $3,900. Some fruit.

9½ ACRES, 7½ cleared, fine land, 7-roomed house, water laid on; good outbuildings, 14 miles from town, near the sea. Price $4,750.

ROBERT GRUBB & SON
Mahon Block (Over 15c Store)
1112 Government St.

IMPROVED FARMS

$2000—3½ ACRES, 1½ cleared; 3-room house, poultry houses for about 400 birds, 4 miles from Victoria.

$3200—2½ ACRES, 12 fruit trees, 1,000 strawberries, raspberries, loganberries and other small fruits; 3-room modern house, garage and chicken house; city water, 5 miles from Victoria.

$5500—10 ACRES, 10 cleared, all black loam, 5-room house, stable and chicken house, including cows, chickens, pigs, also implements and furniture. Three miles from Duncan, on main road.

$125 PER ACRE—200 acres, all improved, 35 acres bottom land under plow. This is one of the finest and best equipped farms on Vancouver Island, excellent buildings, situate in a good district, two miles from railway station. Call at office for further particulars.

CITY INVESTAGE A. T. AHREY, Mgr.
504 Union Bank Bldg. Phone 815

11 ACRES, all cultivated, with a 5-room bungalow, barns, chicken houses, etc., near sea, school, church, station, good road. This is ready to make money farm.

11 ACRES adjoining, all cleared, with one 2-room house and one cabin, very cosy. Barns, chicken house, fruit, etc.

12½ ACRES, about 9 under cultivation, balance timber, running stream of water; 4-room new bungalow, school, church and store adjacent.

12½ ACRES adjoining, about 8 acres cleared, balance timber, best of land.

10 ACRES, with 7-room bungalow, modern barns, etc., fruit, beautiful marine view, very choice property.

CROSS & CO.
Belmont House Opposite P.O.

DAIRY ranch, off Shelbourne St., just outside city limits, 17 acres cleared, deep black loam, tile drained. $750 per acre on terms. Bunnett & Co., 112 Pemberton Block.

$1400—FIVE acres, on Saanich Peninsula, close to the B.C. Electric; chicken house 13 ft. x 175½ ft. Some furniture and tools included in price. This is a genuine snap for cash.

$3000—OVER eight acres of A1 fruit soil, close to Royal Oak; about four acres cleared and in pasture. This would make an A1 fruit or chicken ranch. Clearing light second growth. This is an either good buy. Terms would be arranged, or a trade for bungalow in city considered, and would pay difference in cash.

ROBERT R. DAY & SON, LTD.
520 Fort Street Victoria, B.C.

PROPERTY FOR SALE 44

FOR Quick Sale—Lot, 50 ft. x 106 ft., off Saanich Rd., with shack 16 ft. x 16 ft.; $175, taxes paid to 1921. Phone 448816.

LAKE Cowichan—Waterfront lots, 60 ft. x 80 ft., for sale, near station and store; price reasonable. Apply Box 5288, Colonist.

LANGFORD Lake waterfront: Lot 8, Sec. 40, good road, near frontage, $200. Box 6062, Colonist.

8 LARGE cleared lots, North Quadra district; ideal best soil; grand view, high elevation; water laid on; only $1,000. Bunnett & Co., 112 Pemberton Blk.

SOME VERY CHEAP BUILDING LOTS

OAK BAY—Level lot, no rock, good street; size 75x120. Price $250

OAK BAY—Several good level lots adjoining; good soil. Price, each $300

OAK BAY—Newport Avenue, 40x90 Price $150

GORGE—Overlooking water, step from paved road, excellent soil, 51x192. $225

ESQUIMALT—Lot just off Admirals Road, 60x120 ..... $200

BURNSIDE ROAD—Fine lot, with good outlook over Portage Inlet; 71x120. Price $400

CHOICE waterfront homesite—Nicely treed, fronting on good road, about 3 miles out, size 102 x 175 approximately, electric light, and city water available. Price $1,250

A. W. JONES, LIMITED
1003 Broad Street Phone 123

FARMS FOR RENT 49

TO Rent on Lease—160 acres, 11 miles out, 25 cleared in clover, orchard and garden, all fenced except 60 acres; modern house of 7 rooms, basement, bath and toilet; gas engine, etc.; first-class outbuildings. Rent $600 per year. Full particulars from Agents Robert Grubb & Son, Mahon Block (over 15c store).

ACREAGE TO RENT 50

MONEY TO LOAN 52

TO Loan—From ten to fifteen thousand dollars; must be safe investment. Box 2289, Colonist.

MONEY to loan on first mortgage over-the-Improved property; also money to discount mortgages and agreements for sale. Dunlop & Foot, Barristers and Attorneys, 818-18 Sayward Bldg., Victoria.

MONEY to Loan—$1,000, $1,500, $2,000, $6,500, $5,000, $3,500 up to $7,000, on improved property (Building loan accepted.) H. C. Dalby & Co., 624 View, opposite Spencer's.

WANTED TO BORROW 53

$500 FOR six months, at 12% interest. Can offer good security. Box 6235, Colonist.

PERSONAL 56

WANTED—A partner to join me in small fruit and poultry farm near Terrace, B.C.; small capital necessary; or good land can be bought near sea cheap. Box 6243, Colonist.

DANCING 57

FANCY Dancing—B.C. Academy. Phone 75741. Class or private lessons. Any age.

AGENTS WANTED 59

SALESMEN desiring to form highly remunerative connection offering congenial promotion work of an unusual nature (leads furnished). Address for particulars, Sales Manager, 1012 W. T. Wagonner Bldg., Fort Worth, Texas.

TIMBER BROKERS 60

LARGE and small tracts of timber, accessible to rail and water, for sale. Wise & Co., 100 Pemberton Bldg.

TRACTS of our to six million feet of Crown granted timber for sale; also ties, mine props, etc.; on East Coast of Vancouver Island, on railway, close to tidewater. Franco-Canadian Company, Ltd., 110 Belmont House, Victoria, B.C.

The Returned Professional and Business Mens' Association, of Victoria, B.C.

Respectfully solicit the patronage of local residents in the lines of business hereunder mentioned:

ARCHITECTS
P. L. JAMES, 321 Sayward Building. Phone 6012.
RALPH BERRILL, A.R.I.B.A., 4 Brown Block. Phone 5242.

AUTOMOBILE REPAIRS
THE MECHANICAL MOTOR WORKS, 1834 Oak Bay Avenue. Phone 5564.

AWNING MAKERS
GEO. RIGBY, 1321 Douglas Street. Phone 6468.

AUTO PAINTER
VETERANS' AUTO PAINTING WORKS, Pandora and Blanshard. Phone 1613.

BUILDERS' SUPPLIES
JOHNSON BROS., 2714 Avebury Street. Phone 4736.

BUTCHER
S. G. F. MEADES, Thobum Grocery Block, Esquimalt Road.

CANDIES
E. J. LAWRENCE, Handy Candy Store, 1014 Blanshard Street. 1 minute from Royal Victoria Theatre. Phone 4913.

CARPENTER AND BUILDER
EVANS & GREEN, 211 Fort Street. Phone 5315.

CLOTHIERS
FYVIE BROTHERS, 909 Government Street. Phone 1199.
A. H. C. JONES, with J. F. Sprinkling, corner View and Broad. Phone 1190.

CONCRETE SPECIALISTS AND CONCRETE PRODUCTS
HENSON & CO., 103 Golga Road. Phone 6847 and 7123X.

DENTIST
H. CLARKE, 413 Central Building. Phone 1566.

ELECTRICIANS
FOX & MAINWARING, Pemberton Building. Phone 6011.

FINANCIAL AGENT
H. E. HUNNINGS, 212 Central Building. Phone 4481.

HOTEL KEEPERS
NICHOLSON & WILLIS, books Harbor Hotel.

INSURANCE
W. J. BRICK, 307 B.C. Permanent Loan Building. Phone 2272.

LAWYERS
Names of five Legal Firms may be obtained from the Treasurer. Phone 2272.

LAND SURVEYS
F. H. ALLWOOD, B.C.L.S., 465 Sayward Building. Phone 6946.

ORCHESTRA AND BAND
A. RUMSBY, 5th Regiment Band, 221 Niagara Street.

PAINTING AND DECORATING
T. H. KENDELL, 1260 Bay Street. Phone 1577Y.

PLUMBERS
VETERANS' PLUMBING COMPANY, Fort and Langley. Phone 6911.
R. J. COSTELLO, Lake Hill P.O. Phone 5270X.

REAL ESTATE AND INSURANCE
W. B. BROWN, 711 B.C. Permanent Loan Building. Phone 2216L.
J. H. GILLESPIE, 711 Fort Street. Phone 2010.
T. B. MONK & CO., 504 B.C. Permanent Loan Building. Phone 2765.
G. O. MORRIS, 5002 Broad Street. Phones 5600 and 5601.
WENDELL B. SHAW, 203 Pembertan Building. Phone 2972.

TRANSFER AND TRUCKING
GENERAL SERVICE TRANSPORT, LTD., 1107 Langley. Phone 69.
JOHNSON BROS., 2714 Avebury Street. Phone 4736.

TOBACCONIST
J. DIROM, Horse Shoe Cigar Stand, 1323 Government Street. Phone 7158.

TENDERS

To close an estate, tenders will be received by the undersigned up to 20th April, 1922, for the splendid farm, being Section 16, R. 5 E., South Saanich, known as McHugh Ranch, situate to east of E. Saanich Road, at Keating Cross Road, about 2 miles from centre of Keating. Nearly 150 acres all cleared, rich bottom land, in fine condition, raises extra heavy crops; 50-cow barn, strictly up-to-date, all other necessary buildings. Large springs ever flowing. Water piped to house and barns. One of finest farms in Province. Highest or any tender not necessarily accepted.

Address 505 Springfield Ave., Victoria.
JAMES FAIRALL
WILLIAM FAIRALL,
Trustees.

THE CORPORATION OF THE TOWNSHIP OF ESQUIMALT

Sealed tenders addressed to the undersigned and endorsed "Tender for Air Compressor," will be received up to 5 p.m. Monday, April 10th, 1922, for the following equipment:

One Horizontal Air Compressor and Receiver.
One Pneumatic Rock Drill and Appliances.

Specifications and all information may be obtained at the office

MESSRS. ROBERTS & MELLOR

Duly instructed will sell by Public Auction at their salesrooms, 738 Fort Street,

TODAY, APRIL 5th

at 1:30 prompt

The Contents of Two Residences Together With a Well Furnished Office (in Mahogany)

Including: A Quarter-Cut Oak Dining-Room Suite comprising Extension Table, Set of Diners in Leather, Oak Buffet, "Limoges" Dinner Service, Tea Ware, Silver Plate, Plated Goods, Victrola and 30 Records, Pair of Oil Paintings by Salt, Sporting Prints, Colored Engravings, Breakfast-Room Table, Set of Fumed Oak Chairs, Library Table, Buffet, Folding Card Table, Mahogany Tea Table, Arm and Rocking Chairs, English Mahogany Pembroke Dining Table, "Singer" Drophead Sewing Machine, "Apex" Vacuum Cleaner, Couch in Velvet, Plated Shower Bath, Jardinieres, Copper Goods, Mirzapur and Wilton Carpets, Rugs, Complete Bedroom Suites in Walnut Wood and Oak Brass Bed, Spring and Top Mattresses, Full Size Enamel and Brass Beds, Single Beds and Mattresses, Mahogany and Oak Bureaus, "Somnoes" Chairs and Rockers, Electric Heater, Oak Davenport, Sanitary Couch, Coal Heater, Kitchen Tables, Chairs, Child's High Chairs, Cooking Utensils, a large quantity of Cork and Other Linoleum, Brooms and Mops, Tubs, Wringer, Scales, Fireguard, Screen Doors, Lawn Mowers, 2 Hose Pipes, Garden Tools and a multiplicity of effects. The Office Furniture consists of an expensive Mahogany Roll-Top Desk, Revolving and 2 Arm Chairs, Filing Cabinet, Flat Top Table, Typewriter Desk, Protectograph, Books, Persian Rug, Etc.

On view.

For further particulars apply to
The Auctioneers
ROBERTS & MELLOR
Phone 2476

To Caterers and Others

Removed from the Winter Garden Caberet

MESSRS. ROBERTS & MELLOR

duly instructed will sell by Public Auction at the Duncan Storage Co.'s Warehouse, Bastion Street,

Tomorrow, April 5th

at 1:30 sharp, the

Whole of the Contents of The Cafe

Including: Upright Grand Piano in mahogany case by Henry Hubert, Toronto; about 200 Chairs, 50 Tables, 25 Electric Table Lamps, Floor Lamps, Folding Screens, Electric Fans, Fireproof Safe, Typewriter, Cash Register in mahogany case (total adder), El. Spot Light, Heavy Plush Portiere Curtains, Mirror, Palms and Plants, 3 framed Tapestry Panels, Velvet Hangings, Hanging Baskets, Axminster French Tapestry Rugs, Nickel Coffee Urn, Kitchen Clock, Large Quantity of Hotel Crockery, Glassware, Linen Tablecloths, Table Napkins, Cutlery, Flower Vases, Cooking Utensils, Brooms and Mops, Refrigerator, zinc lined, Wine Cooler, Ash Trays, Spittoons and other goods too numerous to mention.

On view this afternoon from 2 o'clock.

For further particulars apply to the Auctioneers,
ROBERTS & MELLOR
738 Fort Street Phone 2476

McCloy & Co.

AUCTIONEERS

will sell a splendid selection of

Good-Class Furniture "Bell" Piano and 3 Fine Ranges

within their new

Auction Halls
Cor. Pandora and Blanshard
On Thursday, 1:30 P.M.

Including fine-toned "Bell" Piano in excellent condition, Mahogany Parlor Furniture, Rockers, Tables Etc., Oak Davenport in Tapestry, Chesterfield in Tapestry, Rattan Chair in Tapestry, Oak Centre Tables, Velvet Pile Carpets and Rugs, Several Fumed Oak Extension Tables, Sets Diners, Morris Chairs, Sea Grass Chairs, All-Brass and Vernis Martin Beds with Coil Springs and Felt Mattresses, White Enamel Beds, Cots and Cribs, Congoleum Rugs, Linoleum, Bureaus, Chiffoniers, Office Chair, Office Table, English Ebony Music Cabinet, Couches, Sea Chest, Angelus Piano Player and Music, Solid Mahogany Bookcase with Under Cupboards, new Lace Curtains, Glassware, Crockery, Kitchen Furnishings, Chairs and Utensils, few Tools, Electric Iron, Electric Vacuum Cleaner, Oak Hall Rack, Gent's Bicycle, Antique Mahogany Settee, Fire Basket and Irons, etc.

On view Wednesday afternoon.

McCLOY & CO.
Auctioneers Phone 1431

John Bartholomew & Sons

"Select" Antique and General Furniture Dealers

1410 Douglas St. (opposite Per. Loan Bldg.) and 1115, 1117 and 1119 Fort St.

"Love is not love which alters when it alteration finds"—

And so at our altered address we find our old customers are faithfully continuing to call for the DAILY BARGAINS we are offering in all classes of Antique and General Furniture, selling at LESS THAN HALF THE REGULAR NEW PRICES.

Largest and best selection of GOOD SECOND-HAND AND ANTIQUE FURNITURE in British Columbia. COMPARE PRICES AND QUALITY.

Pianos for Sale or Rent.
Easy Terms Monthly Payments
Phone 3272 and 1611

TRANSACTIONS MAKE YEAR'S HIGH RECORD

Active Business and Sharp Price Advances Are Features of Exchange Session—Rails and Steels Prominent

NEW YORK, April 3.—The volume of operations on the stock exchange today established a high record for the year, approximately 1,300,000 shares changing hands. Many new maximums for the period were made by favorites of the industrial and miscellaneous groups.

Bullish sentiment, increasing over the week-end, was evidenced by heavy orders placed by commission houses. Western interests were said to be especially active in the demand for speculative steels and rails.

Motors, independent steels, oils and equipments were the outstanding features at net gains of 1½ to 4½ points.

Excepting Canadian Pacific, Pennsylvania and Delaware and Hudson, the inquiry for rails centered in the preferred stocks of St. Paul, Chicago and Alton, and Toledo, St. Louis and Western at extreme gains of 1 to 2 points.

Coppers and the general metal list alone were sluggish to heavy.

The money market favored the further rise of stocks, call loans easing from 4¾ to 4½ per cent in the final hour. Time funds again ranged from 4½ to 4¾ per cent, but offerings of long time accommodations were lighter than usual.

A moderate reaction in the German mark was the one exception to the stronger tone of foreign exchanges.

Sterling rose almost two cents, French, Italian and Belgian bills were 3 to 14 points higher, and Dutch and Scandinavian quotations improved five to fifteen points, the Norwegian rate leading.

The stimulating feature in today's bond market, which almost kept pace with the record dealings in stocks, was the speedy absorption of the $60,000,000 New York Central 5 per cent bonds. These were oversubscribed within an hour.

Heavy accumulation of Mexican Government 4's to 5's, at pronounced gains, part of which later was forfeited, and the higher range of values registered by other foreign issues, were among the other noteworthy developments. Sales totaled $18,792,000.

(Furnished by Burdick Brothers, Limited)
All Fractions in Eighths

Stocks—	High.	Low.	Close.
Allis-Chalmers	47-3	47	47-3
Am. Beet Sugar	41-2	40-4	40-5
Am. Can. Co., com.	48-5	47-3	48-3
Am. Car Fdy.	156	153-7	156
Am. In. Corp.	44	43-7	44
Am. Locomotive	112-2	110-2	111-4
Am. Smelt & Ref.	54	53-5	54
Am. Sugar Rfg.	71-6	71-4	71-3
Am. T. and Tel.	121-4	121-3	121-3
Am. Wool, com.	88-0	87-6	88-0
Am. Steel Fdy.	37-3	36-2	37-3
Am. Sub. Tob.	33-1	33-4	33-1
Anaconda Mining	51-4	51-1	51-2
Atchison	97-0	97-3	97-5
Atlantic Gulf	31-2	30-6	31-3
Baldwin Loco.	113-3	110-4	113-4
Baltimore & Ohio	43	42-1	42
Bethlehem Steel	72-3	73-4	71-7
Canadian Pacific	133-3	137-1	138
Central Leather	37-4	36-6	37-4
Crucible Steel	56-4	57-3	53-1
Chesapeake & Ohio	63-7	62-4	62-5
Chic., Mil. & St. P.	24-8	24-1	24-4
Chic., R. I. & Pac.	41	40-4	40-0
Chino Copper	27-4	27-3	27-1
Chile Copper	18-3	17-4	17-6
Corn Products	106-4	103-3	106-1
United Food	5-7	5-5	3-6
Erie	12-4	11-6	12-1
Gen. Electric	163-4	157-3	153-4
Gen. Motors	11-3	10-4	11-3
Goodrich (B. F.)	40-3	40	40-1
Gt. Nor. Ore	37-5	36-4	37-5
Granby	26-7	26-4	26-7
Gt. Northern, pfd.	73	71-7	73
Hide & Lea., pfd.	63	68-7	63
Inspiration Cop.	40-3	40-1	40-3
Int'l Nickel	13-6	16-3	10-3
Int'l Mer. Marine	16-0	16-5	16-0
Int'l Mer. Marine, pfd.	73-6	73-4	73
Kennecott Copper	23-7	26-5	29-6
Kan. City Southern	27	26	20-7
Lehigh Valley	60-0	60-4	60-5
Lack Steel	60-3	51-2	52
Midvale Steel	34-4	34	34-1
Max. Petroleum	133-6	133-3	136-6
Miami Copper	27-6	27-4	27-5
National Lead	88-7	81	88-4
N. Y., N. H. & Hart.	21-3	20-4	20-5
New York Central	87-3	86-6	87-3
Northern Pacific	73-3	73	75-1
Nevada Cons. Copper	15-1	15	15-1
Ohio Gas	106	105-7	106
Pennsylvania R. R.	40-7	40	40-6
Pressed Steel Car	76	74-7	75
Reading	75-5	74-6	76-2
Ry. Steel Spring	38-4	08-2	38-4
Ry. Cons. Mining	15-1	15	15-1
Republic Steel	54-3	63	51-1
Sin. Oil	25-5	24-4	25-4
Southern Pacific	87-4	88-4	87-3
Southern Ry., com.	22-6	22-5	22-6
Studebaker Corpn.	118-3	113-6	117-4
Sloss Sheffield	48-3	41-4	42-3
The Texas Company	45-3	46	45-1
Tob Prod.	63	63	63
Union Pacific	134-4	133-4	134-1
Utah Copper	64	63-3	63-4
U. S. Ind. Alcohol	47	46-3	46-5
U. S. Rubber	62-6	63	62-0
U. S. Steel, com.	97-4	95-5	97-3
Wabash R. R., "A"	22-3	21-1	21-0
Willys-Overland	6-7	6-3	6-7
Westinghouse Elec.	57-7	57-3	57-0

MONTREAL STOCKS

(Furnished by Burdick Brothers, Limited)
All Fractions in Eighths

	Close
Bell Telephone	106-0
Brazilian Trac.	30-0
Can. Cement, com.	58
Asbestos Corp.	64-4
Brompton Pulp & Paper	23-7
Dominion Glass	61
Tooke	54
Fish	20
Lyall	28
Can. Cottons	63-6
Can. Gen. Elec.	86-6
Atlantic Sugar	24
Can. Converters	76
National Breweries	56-4
Dom. Canners	32-4
Dom. I. and S.	33-4
Laurentide Co.	82
Can. Bk. of Commerce	183
Royal Bank	168
Montreal Bank	280
Bank of Nova Scotia	260
Ogilvie, pfd.	100
Riordon Paper	6-1
Spanish Riv. Pulp	70
Steel of Can.	60-4

METAL MARKETS

NEW YORK, April 3.—Copper weak; electrolytic, spot and nearby, 13⅛ to 13⅜; later, 13⅝. Tin firm; spot and futures 28.87. Iron steady; No. 1 Northern, $16.50 to $18; No. 2, $18 to $19.50; No. 2 Southern, $16 to $18.50. Lead steady; spot, $4.90. Zinc quiet; spot, $4.75 to $4.80. Antimony, spot $4.40.

At London—Standard copper, spot £57 2s, futures £58. Electrolytic, spot £63 7s 6d, futures £64 10s. Tin, spot £143 10s, futures, £146. Lead, spot £61 15s, futures £21 7s 6d. Zinc, spot £25 12s, futures £26 15s.

CITY MARKET AUCTION

Late Arthur Hemingway

Tuesday, April 4
LIVESTOCK

Pigs, Beef Cow, Poultry, Harness, Furniture, Clothing

J. H. BRAITHWAITE
Auctioneer
Phone 2484 646 Fisgard

NEW YORK CURB

(Furnished by Burdick Brothers, Limited)

Industrials	Bid.	Asked.
Aetna	12½	13½
Allied Pk., com.	7	13
Brit. Am. Tob.	18	18⅝
Car. L. & P.	75	80
Cleveland Mo.	20⅛	30
Durant Mo.	31⅛	36½
Goldwyn Pic.	6⅝	7
N. A. Pulp	6⅝	3⅛
Phil Morris	10⅝	11
Peerless	28	37
Perfection T.	3	4
Radio, com.	6½	3½
Radio, pfd	6	3 1-16
Tob. Export	6⅛	3⅛
Un. Prof. Sher	3⅛	6
Un. Retail Candy	4⅛	5
U. S. Ship Corpn.	7	8
Willy's C., 8% pfd.	13	13
Cities Svc., com.	190	198
Cities Svc., pfd.	60⅝	60½
Cities Svc., Bkrs.	30⅝	30⅝
Oils		
Allied Oil	3	3
Allen Oil	50	33
Atl. Pete	4⅛	5⅛
Bos. Wyo.	77	73
Boone Oil	14	16
Carib. Syn.	3⅛	4
Cosden	6	8
Dominion O.	9½	10
Elk Basin	6⅝	6½
Fed. Oil	1 3-16	1⅛
Glenrock	60	66
Inter. Pete	15⅝	13½
Livingstone P.	1⅝	1½
Maracaibo O.	24⅛	24⅝
Merritt	10½	11
M. W. Ref.	170	180
M. W. Oil, com.	2⅝	8⅝
Northwest	33	22⅝
Okmulgee	1	10
Omar	37	100
Panoock	5⅛	3⅝
Prod. & Ref.	6⅛	6⅝
Ryan Cons.	6⅛	6⅝
Salt Ck. Prod.	14⅝	14⅝
Simms	11⅛	11⅝
Skelly Oil	6⅛	3⅛
Sapulpa	3⅛	3⅛
Mines		
B. Ledge	18	20
Bost. Mont.	26	23
Calsdonia	5	7
Cal. Jerome	22	25½
Ca. Copper	31	22
Cons. Cop.	1 5-16	1⅝
Cresson	3 11-16	21
Dundee	40	80
Hecla	6⅝	8
Hollinger	49	49½
Howe Sound	6	3⅛
Kerr Lake	6⅝	5⅛
Magma Cop.	28⅝	26
Mother Lo.	1	1⅛
Mother L. New	12	—13
Mother L. Coal	7⅝	8
Nipissing	5⅝	6
Ray Herc.	2	3
Un. East	1 13-16	1⅝
Un. Verde Ext.	37	23

WINNIPEG GRAIN MARKET

WINNIPEG, April 3.—Trading was very light again today on the local wheat market, and prices ranged 1⅛ to 3⅛ cents higher on a steady market. May, after reaching a high of 133⅛, gradually settled back to around 134, closing 1⅛ cents higher.

The market was very sensitive, and responded readily to any influence, whether for or against values.

Liverpool markets were reported stronger, which created a better feeling here. The market was 1 to 1½ cents higher than Saturday's close before any volume of wheat changed hands, and the manner in which wheat recovered on just an ordinary cable, showed clearly that the majority of the local trade were short.

The coarse grains were stubborn, with oats very firm, and barley, flax and rye all stronger. A little business was going on in oats and barley, but on the whole this market was very quiet.

While the cash wheat market was not particularly active today, there was a better feeling present. There was a good demand for No. 1 Nor., and a little changed hands at ¼ cent better premium. The lower grades were also wanted, spreads increasing ⅛ cent. Flax continued dull.

Inspections totalled 416 cars, of which 202 were wheat.

	Open.	High.	Low.	Close.
Wheat—				
May	134	133⅛	133⅝	134⅛
July	132	133⅛	131½	131⅞b
Oats—				
May	46⅝	46½	46¼	48⅝
July	47	47⅛	46⅝	48⅞
Barley—				
May	65⅝	66½	65⅝	63⅝
July	..	..	..	68⅝a
Flax—				
May	228	237	283	234⅝
July	284½	237	233	223⅝
Rye—				
May	101	101½	100⅝	100⅝
July	..	..	..	98½b

Cash prices: Wheat—1 hard, 137⅝; 1 nor., 137⅝; 2 nor., 133⅛; 3 nor., 128⅝; No. 4, 116¼; No. 5, 107⅛; No. 6, 97; feed, 82⅝, track, 137⅝.

Oats—2 cw., 47⅝; 3 cw., 48⅝; extra 1 feed, 43⅝; rejected, 38⅝; track, 47⅝.

Barley—3 cw., 64⅛; 4 cw., 62⅛; rejected and feed, 56⅝; track, 64⅝.

Flax—1 nwc., 323⅝; 2 cw., 316⅛; 3 cw. and rejected, 304⅝; track, 323¼.

Rye—2 cw., 100⅛.

VICTORIA STOCK EXCHANGE

(By F. W. Stevenson, 102 Pemberton Bldg.)

	Bid	Asked
Athabasca Oils	..	.13½
Bowens Copper	.05	.10
Boundary Bay Oil	.01½	.01⅞
B.C. Perm. Loan	60.00	..
B.C. Refining Co.	.33	.43
B.C. Fishing	20.00	..
B.C. Silver	.10	..
Canada Copper	.13	.25
Con. Nat. Fire	48.00	56.00
Cons. M. & S.	18.00	21.00
Cork Province	..	.05
Crow's Nest Coal	..	53.00
Douglas Channel	..	.05
Empire Oil	.06	.08⅛
Granby	22.00	..
Great West Perm.	..	40.00
Howe Sound	3.50	3.35
Int'l Coal	..	.21
McGillivray	.44	..
Nugget	.06⅛	.06⅝
Pacific Coast Fire	4.00	..
Pitt Meadows	..	.05
Rambler-Cariboo	.00	.03
Silversmith	.38	..
Silver Crest	..	.04
Snowstorm	.07	..
Spartan Oil	.01	.01½
Standard Lead	.15	..
Sunloch Mines	..	.26
Surf Inlet	.23	.30
Stewart M.	..	.30
Stewart Land	..	10.00
Trojan Oil	.03¼	.04
Whalen com.	..	18.00
Whalen pfd.	..	13.00
Wonderphone	..	.85

FOREIGN BONDS

(Furnished by Burdick Brothers, Limited)

	Bid.	Asked.
Russian 5½, 1921	30	61½
Russian 5½, 1926	4	3
Russian 6½, 1919	36	25
French 5's of 1931	87½	83
French 4's of 1917	52	57
French 5's of 1920	73½	30
British 5's of 1922	62½	61½
British 5's of 1927	91	92
British 3's of 1929	90	91½
Victory 4's	78	78
British Ref. 4's	76	75
Belgium Restor. 5's	72	71
Belgium Premium 5's	81	83
German War Loan	2	3
Berlin 4's	2½	3½
Hamburg 4's	4	4
Hamburg 4½'s	3⅛	3⅝
Leipzig 4½'s	3½	4½
Leipzig 5's	4	5
Munich 4's	3⅛	3½
Munich 5's	3⅝	4⅝
Frankfort 4's	6	4
Japanese 4's	74⅝	75
Japanese 1-2 ½'s	89⅝	90
Japanese 2-4 ½'s	88⅝	89
U. K. 5½'s, 1922	100⅝	105½
U. K. 5½'s, 1929	105⅛	105½
U. K. 6½'s, 1937	98⅝	100

CHICAGO MARKET

(Furnished by Burdick Brothers, Limited)
All Fractions in Eighths

	Open.	High.	Low.	Close.
Wheat—				
May	133-3	134-4	133-2	133-1
July	118-2	113-3	117-6	113
Sept.	113	113-1	113	113-3
Corn—				
May	57-7	58-5	57-7	58-3
July	57-7	62-0	57-7	58-3
Sept.	64-5	64-7	64-3	64-3
Oats—				
May	36-7	38-7	36-4	38-4
July	36-1	36-3	36-7	30
Sept.	40-3	40-5	40-3	40-3

VICTORY AND WAR LOANS

(Furnished by R. P. Clark & Co., Ltd.)

TORONTO, April 3.—Latest prices for Victory and War Loans are:

Victory Loan 5½%

	Bid	Asked
Dom. Tax Free, 1922	....	100.30
Dom. Tax Free, 1923	99.55	100.05
1924	99.10	100.10
Dom. Tax Free, 1927	100.50	101.30
Dom. Tax Free, 1933	103.50	104.20
1934	98.70	100.70
Dom. Tax Free, 1937	104.00	106.00
War Loan 5%		
Dom. Tax Free, 1925	97.50	98.20
Dom. Tax Free, 1931	97.75	98.75
Dom. Tax Free, 1937	99.80	100.20

(Payable New York)

NEW YORK COTTON

(Furnished by Burdick Brothers, Limited)

Raw Sugar—	Close
May, per lb.	2.64c
July, per lb.	2.71c
Sept., per lb.	2.80c
Dec., per lb.	2.86c

Total New York sales, 1,365,000.

MONEY AND EXCHANGE

LONDON, April 3.—Bar silver 33⅝d per ounce. Money 6½ per cent. Discount rates: Short bills 3⅛, to 3 13-16 per cent; three months' bills 3⅛ to 3 per cent.

NEW YORK, April 3.—Sterling exchange firm at $4.36½ for 60-day bills and $4.38⅞ for demand.

Bar silver, foreign, 66⅛.
Canadian dollars, 67.16.
France, demand, 3.50.
Lire, demand, 3.38.
Belgium—Demand, 3.12½; cables, 8.48.
Germany—Demand, 31⅝; cables, 31⅝.
Holland—Demand, 37.82, cables, 37.35.
Norway—Demand, 17.32.
Sweden—Demand, 30.12.
Denmark—Demand, 31.10.
Switzerland—Demand, 16.45.
Spain—Demand, 16.61.
Greece—Demand, 4.42.
Poland—Demand, .02½.
Czecho-Slovakia—Demand, 1.83.
Argentine—Demand, 78.87.
Brazil—Demand, 13.73.

MONTREAL PRODUCE

MONTREAL, April 3.—Potatoes quiet; butter up 3c to 4c a pound; eggs steady.
Cheese—Finest Westerns, 16½c to 16¾c.
Butter—Choicest creamery, 42c to 42½c.
Eggs—Selected, 35c.
Potatoes—Per bag, car lots, 30c to 65c.

FRUIT, VEGETABLES, DAIRY PRODUCE

Butter—		
Cowichan		.48
Comox		.46
Salt Spring Island		.46
Hollywood, bricks		.39
New Zealand, bricks		.30
V. I. Milk Producers		.48
Specials, Creamery, cartons		M.P.
Grade 1, Creamery, bricks		M.P.
Grade 2, Creamery, bricks		M.P.
Oleomargarine		.33½
Cheese—		
Ontario Matured Solids		.35
Ontario, solids		.32
Ontario, twins		.32½
Ontario, singles		.36
Ontario, Stiltons		.50
B. C. Cheese, solids		.31
Alberta	.31	.32
B. C. Cream, doz.		1.80
McLaren's Cream, doz., small		.60
McLaren's Kraft, Can., 5's		.62
McLaren's Kraft, Swiss, 5's		.47
Eggs—Market—		
B. C. New Laid, grade 1, per dozen		.28
Fish—		
Haddies, 15-lb. box, lb.		.16
Kippers, 10-lb. box, lb.		.11
Sablefish, smoked, 10-lb. box, lb.		.20
Codfish Tablets, 20|1s, lb.	.16	.18
Potatoes—According to Quality—		
Locals	29.00	32.00
Highland, ton lots	31.00	33.00
Lytton White, ton lots	33.00	35.00
Netted Gem, ton lots	36.00	42.00
Sweet Potatoes, 50-lb. hamper		3.30
Potatoes, Seed—		
Early Rose, per sack		3.30
Netted Gem, per sack		3.30
Lytton Gems, per sack		3.50
Beauty of Hebron, per sack		2.25
Sir Walter Raleigh, per sack		3.50
Sutton's Reliance, per sack		3.00
Onions—		
Australian Brown, crts.	10.00	13.00
Vegetables—		
Beets, per sack		1.75
Celery, Calif., doz.	3.35	3.50
Carrots, per sack		1.50
Turnips		2.00
Rutabagas, per sack		2.50
Parsnips		3.00
Parsley, Calif., doz.		1.20
Spinach, box		2.00
Cauliflowers, Calif., crate	5.00	6.50
Cabbage, Calif.	.06½	.08
Cabbage, Okan.		.08½
Hothouse lettuce, crate		2.00
Head Lettuce, crate		7.00
Hothouse Rhubarb, lb.		.23
Garlic		M.P.
Tomatoes—		
Imported, lugs		6.00
Imported, basket		1.50
Green Bell Peppers		M.P.
Fruits—		
Apples, Okanagan, according to size and grade—		
Yellow Newtons		2.75
Jonathans		3.00
Spitzenbergs	2.33	3.30
Winesaps	2.00	4.25
Apples, local, according to size, grade and variety		M.P.
Cranberries—		
1-3 bbl. boxes		7.75
Less box lots, per lb.		.30
Oranges—		
Calif. Marmalade, case		6.00
Navels, according to grade and size	7.00	8.50
Lemons—		
Sunkist	7.00	7.50
Choice		7.00
Bananas—		
4-basket crates		5.30
Per lb., city delivery		.10
Per lb., crated		.11
Baskets, 1 doz. each		.33
Grapefruit—According to size—		
California	3.00	5.50
Florida, according to size		6.75
Honey—		
New, 24 12½-oz. combs, per case		10.00
New, 24 11-oz. combs, per case		6.75
Figs—		
New, Calif., according to size	1.63	5.15
Dates—		
New Hallowi, bulk		.12½
New Sair, bulk		.11½
New Dromadery, per case		7.75
Tropic, 60/8 per c/c		5.00
Raisins—		
New Calif., cartons 20|1 c/c		6.00
New Calif., cartons 12|3		6.60
New Calif., layers, 3's		1.60
New Malaga Raisins, 20|1s	6.75	6.00
Nuts—		
Almonds, per lb.	.13	.23
Brazils		M.P.
Filberts		M.P.
Walnuts, No. 1 lots	.36	.46
Chestnuts	.35	.65

FLOUR

	Per 49-lb. Sack
Purity	$3.40
Royal Standard	3.40
Wild Rose (Pastry)	3.40
Royal Household	3.40
B. & K. Flour	3.40
Five Roses	3.40
B. & K. (Pastry)	3.40
Paragon Bread Flour	3.40
Velvet Pastry Flour	3.40

SUGAR

B. C. Refinery—	
White, per hundred	7.00
Yellow, per hundred	6.70

FEED

	100 lbs.	Per Ton
Barley	$3.10	$40.00
Gr. Barley	2.25	48.00
Corn	3.20	42.00
Cracked Corn	2.60	41.00
Oil Cake	3.32	65.00
Feed Cornmeal	2.20	44.00
Oats	2.10	40.00
Gr. Oats	2.50	38.00
Scratch Food	3.60	44.00
Wheat, No. 1 feed	2.70	54.00
Wheat, No. 2 feed	2.40	48.00
Bran	1.70	36.00
Shorts	1.60	34.00
Alf. Meal	2.65	36.00
Poultry Mash	2.36	36.00
Pig Feed	1.70	32.00
Oat Feed	1.00	19.00
C. N. Cake	2.10	48.00
C. N. Meal	2.00	60.00
Soy Bean Meal	3.50	70.00
Gluten Feed	3.06	65.00
Cottonseed Meal	2.33	65.00
Beef Scraps	7.00	....
Oyster Shell	2.00	36.00
Gr. Bone	4.20	....
Hay, Timothy and Clover	1.36	32.00
Alfalfa Hay	1.40	31.00
Straw	1.00	21.00

WHOLESALE MEAT PRICES

No special brands quoted

Pork	.19
Beef, No. 1 steers	.14½
Lamb	.32
Hams	.35 to .37
Lard	.18½ to .20½
Veal	.23
Bacon	.35 to .44

$10,000 City of Chilliwack 6% Bonds

DUE JANUARY 2, 1931
PRICE 99.65, YIELD 6.05

GILLESPIE, HART & TODD, LTD.

Members Vancouver Stock Exchange
PHONE 2140 VICTORIA, B.C. 711 FORT STREET

WE OWN AND OFFER

$25,000 6% Bonds, City of New Westminster

Interest and Principal Payable New York. Price, 100 and Interest.

BURDICK BROTHERS, LIMITED

VICTORIA 116-120 PEMBERTON BLDG. VANCOUVER
Grain, Stock and Bond Brokers. Members Chicago Board of Trade, Winnipeg Grain Exchange, Vancouver Stock Exchange, B.C. Bond Dealers' Association.
PHONES 5724, 3723

All Holders of Victory Bonds

Maturing in 1922, 1923 and 1924

should consult us without delay regarding a very advantageous exchange we can offer in a longer term Government Security.

R. P. CLARK & CO., LTD.

639 Fort Street, Victoria, B.C. Phones: 5600, 5601
Members B.C. Bond Dealers' Assn. All Branches of Insurance Written

Income Tax Returns

Prepared for Taxpayers by

THE ROYAL TRUST CO.

At a small charge. Returns must be sent to the Inspector of Taxation by April 29.

Apply at any of the Company's offices: Halifax, St. John, Quebec, Montreal, Ottawa, Toronto, Hamilton, Winnipeg, Calgary, Edmonton, Vancouver or Victoria.

VICTORIA BRANCH BELMONT HOUSE

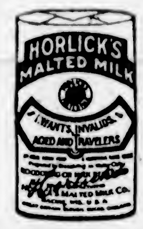

Horlick's Malted Milk

Used successfully everywhere nearly ⅓ century
Made under sanitary conditions from clean, rich milk, with extract of our specially malted grain.
The Food-Drink is prepared by stirring the powder in water
Infants and Children thrive on it. Agrees with the weakest stomach of the Invalid and Aged.
Invigorating as a Quick Lunch at office or table.

Ask for **Horlick's** And Get The Original

Mr. SMP Makes An Important Announcement

HOUSEKEEPERS throughout the Dominion of Canada will be particularly interested in this announcement because it relates to articles in daily use in every home.

Notwithstanding that a big reduction amounting to 23% was made in the prices of SMP Diamond and Pearl Ware kitchen utensils last summer, Mr. SMP announces a further

REC'D. 1922

20% Reduction in Prices for 1922

Already is this reduction in wholesale prices reflected in the retail prices throughout the country. A Diamond or Pearl Ware pot or pan that sold for $1.50 last summer can now be bought for 90 cents. There has been no reduction in the weight, quality and finish of the ware. The SMP trade-mark shield on every piece is a guarantee of this. You get more and you pay less when you buy

SMP *Diamond or Pearl* WARE

"A Face of Porcelain and A Heart of Steel"

SMP Diamond Ware is light blue and white outside, milk-white inside, with three coats of enamel.

SMP Pearl Ware is grey and white with two coats of the special SMP enamel on shapes of pressed steel.

Made in Canada by

The Sheet Metal Products Co., of Canada Limited

Montreal, Edmonton — TORONTO, Vancouver — Winnipeg, Calgary

81

DAVID SPENCER, LTD.
Store Hours—9 a.m. to 6 p.m.; Wednesday to 1 p.m.

Telephone Exchange
To All Departments
Phone 7800

Demonstrating Wonderful Values In Dresses, Skirts and Blouses

Brassieres $1 Today

A Muslin Brassiere for the stout figure with front fastenings and lacings under arm. Sizes 36 to 44. On sale today at, each, **$1.00**

A Pink Bandeau Brassiere, basket weave, made extra long, either front or back fastenings. Sizes 34 to 44. On sale at **$1.00**

—Corsets, 1st Floor

Smart Sports Dresses

In a Selection of Neat Styles at

$12.95, $15.00, $24.75

From these three offerings of smartly designed excellent quality Sports Dresses, you may readily select the model that will please your good taste, and the low prices quoted make them real economy purchases.

Four-Ply Knitted Dresses, very neat in style and well made. They are shown in all the wanted shades, and are quite the vogue for Spring. Sizes 34 to 38 and offered at, only **$12.95**

New Homespun Sports Dresses, daintily made of substantial materials, in shades of mauve, green and cinnamon. They are made attractive by two rows of buttons down the front, and shown in sizes 16 to 42. Each a bargain worth your attention. At **$15.00**

Fancy Jersey Silk Dresses, in shades of tomato, Copenhagen and orchid, made in very stylish effects with collars and cuffs of cream flannel. Sizes 16 to 18. At **$24.75**

—Mantle Dept., 1st Floor

Women's Purses and Vanity Bags

Leather Strap Purses, with strong lap over frame which assures safety for all coins, leather lined, and two separate compartments under two clasps. Excellent value at **$3.50**

Vanity Purses of real leather, lined with silk moire and fitted with mirror, neat strap handle and metal trimmings. Shown in colors of tan, purple, brown, blue, green and black. Big value at the low price of **$1.35**

Vanity Bags of genuine leather, in spider grain effect, taffeta lined and fitted with mirror; chain handle. In shades of green, grey and brown. Special, **$1.95**

—Purses, Main Floor

New Style Crepe de Chine

Blouses

For Spring For - - - - **$7.95**

There is exceptional worth in these pretty new style blouses of excellent grade Crepe de Chine, in shades of white, maize, flesh, honeydew and navy. They are designed with "Peter Pan" collars and tailored cuffs and attractively trimmed with knife pleating, Irish crochet and tucked fronts. The sizes range from 34 to 40, and they are exceptional value at **$7.95**

—Blouses, 1st Floor

Display of Style Footwear for Women and Misses

Featuring the Recent Popularities

Prominent Among the Style Footwear Now on Display in Our Shoe Department Are the Popular

One-Strap "Sport" Pumps

Shoes that have won favor in large centres where fashion always demands the most distinctive as well as best quality. Below we give quotations on a few lines that are certain to interest you.

Pumps in patent leather, with grey suede strap and trimming; a pretty shoe, and big value at **$7.85**

Pumps of white buckskin, with one strap; a shoe typical of good taste and most suitable for Spring wear, at **$10.00**

Pumps in brown calf, with brown suede strap fastening with buckle. Decidedly attractive at **$8.95**

All these shoes have welted soles and flat heels. Sizes 2½ to 8; widths A to D. Ask to be shown these particular shoes in the department.

—1st Floor

A Choice Selection of Striped Sports Skirts

Specially Priced at **$10.90**

This Spring our stock of fashionable Sports Skirts is exceptionally interesting and complete in every detail, comprising all the latest stripes and popularities of the season. There are skirts in beautiful contrasting shades, such as black and white, navy and fawn, navy and grey, brown and henna, fawn and brown, as well as all the wanted plain shades.

The skirts are shown in pleated or plain shades and in sizes 25 to 38. Exceptional values, and a wonderful selection at, each **$10.90**

—Mantle Dept., 1st Floor

Men's Cashmere Socks All Wool at $1.25

All-Wool British Made Cashmere Socks, with embroidered clox. An exceptionally fine grade and excellent value. All sizes. At, a pair, **$1.25**

—Men's Furnishings, Main Floor

Spring Weight Underwear for Men at Low Prices

Stanfield's Light Weight Elastic Rib Natural Color Shirts and Drawers. Special at, a garment **$1.50**

Combinations of same grade at, a suit **$3.00**

The Famous English "Aertex" Cellular Underwear, of heavy cotton mesh; shirts with short sleeves, the drawers knee length. At, a garment **$2.00**

Combinations of the same grade, with short sleeves and trunk drawers, at, a suit **$3.75**

—Men's Furnishings, Main Floor

Royal Worcester Corsets at $2.50 and $4.00

A "Royal Worcester Corset" modelled for the medium figure, made of white coutil, low bust, free hip, medium length skirt and four hose supporters. Sizes 20 to 30. On sale at.... **$2.50**

A Corset for the average figure, of fancy pink coutil, medium bust, well boned, medium length skirt and four hose supporters. Sizes 22 to 28. On sale at, a pair..... **$4.00**

—Corsets, 1st Floor

New Spring Silks at Lowest Possible Prices

36-Inch Sirwaris Silks—At, a Yard, $2.25

This is a heavy weight silk and cotton fabric, and of exceptional value for skirts. It has great wearing service and is most economical. In several designs, white only, at, a yard **$2.25**

40-Inch Paisley Crepe—At $4.95

Paisley Crepe is now much in demand for sleeves, trimmings, etc. This particular offering is of exceptional value at **$4.95**

38-Inch Black Charmeuse—At, a Yard, $3.25

This is a beautifully finished Charmeuse of a bright sheen, of high grade and excellent dye, and will make up most attractively. Exceptional value at, a yard **$2.25**

36-Inch Wash Satin—At $1.98

A Wash Satin of bright finish and strong weave. Shown in pink and white. It will wash well and is of unusual worth at, a yard **$1.98**

—Silks, Main Floor

Gloves for Men's Spring Wear

At Economy Prices

Men's "Dent's" Light Weight Mocha Gloves, for Spring wear, unlined, and in popular shades of grey; all sizes. Special at **$1.75**

Men's "Dent's" Tan Kid Gloves, unlined, and suitable weight for Spring. These gloves will give long wear and are modestly priced at, a pair **$2.50**

Men's "Kayser" Leatherette or Chamoisette Gloves, silk lined or unlined, and supplied in shades of grey, natural and putty. A stylish and serviceable glove for driving. They will wash well, and are a real economy buy at, pair, **$1.25**

—Men's Furnishings, Main Floor

Children's Coats and Skirts

In New Styles for Spring

Children's Navy Blue English All-Wool Serge Reefer Coats, suitable for either boys or girls. Double breasted and trimmed with brass buttons; sizes for ages of 2 to 6 years. Excellent quality at, each **$6.75**

Children's Colored Cloth Coats of Polo Cloth or Velour, in shades of blue and fawn; sizes for ages of 2 to 6 years. Neat styles, and specially priced at, each, $7.50 to **$9.75**

Hard Wearing Serge Reefers for Girls, brass buttons and emblem on sleeve; sizes for ages of 8 to 11 years. Special value at **$7.75**

Misses' Novelty Skirts, in all shades of blue, green and brown; also in plaids and stripes. At prices ranging from, each, $7.95 to **$9.95**

Girls' Colored Plaid and Stripe Skirts, with bodice attached; sizes for ages of 4 to 14 years, and at prices from, each, $4.95 to **$6.95**

—Children's, 1st Floor—Phone 6894

Popular Wash Goods at Remarkably Low Prices

The famous Riplette, a strong, durable cotton wash goods; an ideal fabric for kiddies' rompers, children's dresses and house dresses; all in neat stripes and checks and in fast color shades of mauve, pink, brown, blue, tan, navy, red, gold, biscuit, saxe. All these colors in combination with white; 29 inches wide at, a yard **29c**

Cotton Gaberdines, an excellent English quality, and highly serviceable for women's and children's dresses, gym suits and bloomers. Shown in shades of navy, burgundy, saxe blue, bottle green, black and white. 36 inches wide. Special at, a yard **85c**

Ginghams, of superior grade, and a great choice of checks, plain shades, stripes and plaids.

27 inches wide, at, a yard, 50c, 35c and ..... **25¢**

32 inches wide at 45c and ..... **35¢**

—Wash Goods, Main Floor

Fashionable Girdles

New Bead Rope Girdles, in shades of steel, blue or bronze, at **$2.95**

New Metal Girdles, neatly made and distinctive, at **$2.95**

Fancy Novelty Girdles, now much in demand, at **$4.75**

A great assortment of Wooden Bead Girdles, Specially priced at ... **98¢**

—Main Floor

Braided, Oval Rag Rugs, for Sunroom or Bedroom

Rag Rugs in artistic designs and remarkably well made. They are practical rugs that will give wonderful wear. Shown in mixed colorings of blue, rose, black and grey.

Size 2 ft. x 3 ft. **$4.00**
Size 2 ft. x 4 ft. **$5.50**
Size 2 ft. 3 in. x 4 ft. 6 in. At **$6.90**
Size 3 ft. x 5 ft. 9 in.. **$10.50**
Size 4 ft. 6 in. x 7 ft. 6 in. At **$23.50**
Size 6 ft. x 9 ft. **$37.50**

—Carpets, 2nd Floor

Ariola La Barre

We carry a full line of Ariola Perfume, Face Powder, Face Cream, Rouge and all the exquisite Ariola Preparations as advertised in the Royal Victoria Theatre.

We will be pleased to show you these in our Toilet Articles Section.

—Main Floor

56-Inch All-Wool Homespun For Summer Suits and Skirts at $2.95 a Yd.

All-Wool Homespun, in shades of biscuit, rose, apricot, blue and sand, rose and green, and in checks of rose and Nile, lavender and Nile, blue and biscuit, and green and fawn. A material of excellent weave and greatly in demand for Summer Suits and Skirts. Special at **$2.95**

—Dress Goods, Main Floor

Women's Umbrellas

Women's Umbrellas of reliable make, with serviceable covers on strong frames, with straight handles. Special at **$2.00**

Women's Umbrellas, with strong frames, and covered with fine quality cambric. They have straight handles with fancy tops, and either silk cord loops or bone rings. Reliable umbrellas at **$3.50**

Umbrellas with fine quality "gloria" covers, on strong frames and with crook or straight handles with loops, in many colorings, **$5.00**

—Umbrellas, Main Floor

Groceteria Specials

Today and Tomorrow

Lanka Tea at, a lb. ..... **44¢**
Tillson's Rolled Oats at, a carton ..... **18¢**
Crisco, 1-11 tin ..... **22¢**
Rogers' Golden Syrup, large sealers, at ..... **28¢**
White Swan Naptha Soap at ..... **4¢**
Grape-Nuts at, a packet, **14¢**
Clark's Soups, all flavors, a tin ..... **10¢**
Rinso at, a packet ..... **6½¢**
National Soda Biscuits at, a tin ..... **25¢**
Ricketts Blue, at, pkt., **4½¢**

—Groceteria, Lower Main Floor

Fresh Meats

Cash and Carry as Cut in Cases

Lamb Hearts at, a lb. ..... **10¢**
Beef Hearts at, a lb. ..... **10¢**
New Zealand Lamb Rib Chops, a lb. ..... **28¢**
New Zealand Lamb Loin Chops, a lb. ..... **38¢**
Pot Roasts at, a lb. ..... **11¢**
Crushed Bone, 5 lbs. for ..... **20¢**

—Lower Main Floor